THE CHRISTIAN SCIENCE MONITOR

AN INTERNATIONAL DAILY NEWSPAPER

COPYRIGHT 1931 BY THE CHRISTIAN SCIENCE PUBLISHING SOCIETY | Sixteen Pages | BOSTON, TUESDAY, FEBRUARY 3, 1931—VOL. XXIII, NO. 58 | ATLANTIC EDITION ** | FIVE CENTS A COPY

Swedish Industrial Activity Held at Satisfactory Level Despite World Depression

WAGES AND LIVING CONDITIONS GOOD

Unemployment Is Negligible Though Mechanization Has Been Rapid

By ANDERS LARSEN

The rapid industrialization of Sweden since the beginning of the present century often has been compared to that of the United States, because of its many similar characteristics. It is therefore somewhat surprising to note that during the past year, while American industry has been suffering from current international recession, Swedish industrial activity has been maintained at a relatively satisfactory level, although declining somewhat of late.

The index for industrial production of Sweden for the first 10 months of 1930 showed an increase over 1929, as compared with the United States, where production in 1930 recorded a considerable decline in contrast to the unusual activity of 1929. This remarkable resistance of Swedish industry, of course, is not due to greater industrial efficiency but rather to somewhat different economic conditions in Sweden.

Although the mechanization of Swedish industry has progressed at a rapid pace there are very few permanently unemployed in the country. This is perhaps because its population is almost stationary, having increased less than 4 per cent in the last 10 years. In the United States the population increased 16 per cent during the same period. As an indication of the employment of labor-saving machinery may be mentioned the per capita use of electric energy, which is slightly higher than in the United States.

Training and Skill

Swedish workmen are known for training and skill. They are well organized and their trade unions control considerable funds for aiding workers who may become idle through strikes or lockouts. Wages are high, in fact, the highest in Europe. Compared with American wages, however, the Swedish laborers do not get so much.

Hourly wages average from 18 cents to 64 cents, depending on trade and location. Comparing straight pay, however, is not quite fair, as Swedish workers are well protected in regard to insurance benefits and pensions. Furthermore, the cost of living is not so high and the standard of living is different.

A Swedish worker, for instance, cannot afford an automobile, even in the lower price range. The initial cost would be at least 25 per cent higher than in the United States and the up-

(Continued on Page 9, Column 2)

Navy to Assist Board of Civilians in Virgin Islands

SPECIAL FROM MONITOR BUREAU

WASHINGTON, Feb. 3 — Transfer of administration of the Virgin Islands from the Navy to the Department of the Interior was made after mutually satisfactory arrangements between the departments, Charles Francis Adams, Secretary of the Navy, stated yesterday.

He announced that withdrawal of the naval personnel on the islands would be effected in such a manner as to permit the newly appointed civilian officials to assume their duties under such guidance as they may desire from navy officials.

"The policy of the Navy Department with regard to the naval establishment in the Virgin Islands will be to reduce all naval activities to a minimum, retaining in an active status only the radio station and personnel necessary to care for naval property," Mr. Adams said.

The naval and marine corps personnel in the Virgin Islands totals 282. Naval personnel stationed ashore number 27 officers and 85 enlisted men. Aboard the U. S. S. Grebe, mine sweeper and station vessel which will be withdrawn as soon as supplanted by the Department of the Interior, there are three officers and 48 enlisted men. Marine corps personnel number seven officers and 103 enlisted men.

CUBAN 700-MILE ROAD ALMOST COMPLETED

HAVANA, Feb. 2 (By U. P.)—Cuba's 700-mile central highway, connecting one end of the island with the other, is almost completed, it is reported, and will be formally inaugurated soon. Harry C. Nutting, president of the Nutting Engineering Company of Cincinnati, O., made the announcement Saturday after an inspection trip over the new roadway.

The central highway has been under construction since 1928, with Warren Brothers of Boston, doing most of the building. The highway runs from Pinar del Rio in the west to Santiago de Cuba in the east, traversing very mountainous country in the eastern section.

THE MONITOR INDEX

TUESDAY, FEB. 3, 1931

General News—Pages 1, 2, 3, 4, 5, 13
Financial News—Pages 10 and 11
News of Sports—Page 12

FEATURES

Women's Enterprises and Activities 6
The Home Forum 7
True Rest
[With German Translation]
Educational 8
In the Ship Lanes 9
Chess 12
Radio Programs 13
Daily Features 15
Editorials 16

Trains Run by Oil Pass Jugoslav Test

SPECIAL TO THE CHRISTIAN SCIENCE MONITOR

Belgrade, Jugoslavia

THE Jugoslav Minister of Railroads is to increase the use of kerosene motor trains, consisting of one or two cars.

Experiments have been made with such cars and it is found that they can be run much cheaper than regular trains with ordinary locomotives. They are to be used on small branch roads in order to bring to the remoter districts better connections with the main lines.

Arabs Show Great Losses in Palestine

Farms Said to Be Taxed Out of Existence Under New System

With a view to affording an opportunity for impartial study of the long controversy between Jews and Arabs in regard to the Jewish National Home in Palestine, four articles on the subject are being printed, two of them by an authority on the Jewish point of view, the other two by a distinguished advocate of the Arab case.

ARAB-JEW CONTROVERSY SERIES
No. 4

By JAMAAL HUSSEINI

Secretary of the Palestine Arab Executive
SPECIAL TO THE CHRISTIAN SCIENCE MONITOR

JERUSALEM—In nearly every part of the world tenants are protected against disturbance by landlords, but not in Palestine. It is true that in 1920, a protective ordinance was enacted, but it was quite insufficient and the influence of Zionism debarred its application. In fact, it was stated by the Land Registrar before the Shaw Commission in 1929 that he did not know of a case where that law was applied. Thus huge areas of land were sold by the Sursocks of Syria and Egypt to Jews, and the Arab tenants had to be evicted leaving behind them their homes and lands and their only means of obtaining a living.

The total area of cultivable land in Palestine, excluding Birsheba, where cultivation cannot be relied upon owing to the scarcity of rain, is roughly 1,625,000 acres. Prior to the advent of the Zionists this area was divided into two main categories: (1) Lands owned by landlords, mostly non-Palestinian and absentee landlords, and cultivated by Arab tenants who had been on the land since time immemorial, and (2) lands owned by the Arabs who cultivate them.

The Arab owner is deeply attached to his lands. He is not likely to alienate his possessions in favor of Zionists if left alone. But the policy which was pursued by the Government forced the Arab fellah to sell

(Continued on Page 11, Column 7)

JOBS STABILITY BOARD BILL GOES TO CONFERENCE

House Passes Measure to Set Up Federal Commission

SPECIAL FROM MONITOR BUREAU

WASHINGTON, Feb. 3—The House passed the Wagner bill yesterday, establishing a federal employment stabilization board. The Senate passed the measure on Jan. 21. It will now go to conference for settlement of differing amendments, after which it will await President Hoover's signature.

The bill provides for the setting up of a board consisting of the Secretaries of the Treasury, Commerce, Agriculture and Labor, whose duty it shall be to watch employment trends and plan public construction to advance employment.

It is the belief of the framer of the bill, Robert F. Wagner (D.), Senator from New York, that if careful control is maintained over public construction, employment crises can to a considerable extent be counteracted.

The commission would recommend to the President from time to time as to the desirability of speeding up or slowing down the construction program.

Construction Activity Termed Recovery Need

SPECIAL FROM MONITOR BUREAU

CHICAGO, Feb. 3—Stimulation of construction is important in bringing back prosperity, as the dormant state of building in Chicago, keeping 75,000 of the city's 115,000 building tradesmen idle, is impairing public purchasing power by $500,000 a day, according to E. M. Craig, executive secretary of the Building Construction Employers' Association of Chicago.

Not only is this condition delaying the return of prosperity, Mr. Craig emphasized in his report on January building conditions, made public yesterday, but is making the possibility of a housing shortage imminent.

He compared the present condition of inactivity to the years 1917 and 1918, pointing out that "immediately following the war there was an acute housing shortage. Shelving of building plans during the past 18 months," he said, "is again developing a similar condition."

Bar to Married Women Defeated in New York

SPECIAL TO THE CHRISTIAN SCIENCE MONITOR

ALBANY, N. Y., Feb. 3—A resolution by Arthur Swartz (R.), Assemblyman from Kenmore, designed to exclude married women from public offices as an unemployment relief measure, was defeated by acclamation in the lower house last night.

The measure asked for a legislative count of all married women holding municipal, county or state positions who receive support from their husbands. Edwin W. Wallace (R.), Representative from Rockville Center, expressing the general opposition, said that women "should not be penalized if they desire to marry."

Work Provided for Needy

SPECIAL TO THE CHRISTIAN SCIENCE MONITOR

OKLAHOMA CITY, Okla.—Work or go hungry, is the edict issued by Brig.-Gen. W. S. Key, chairman of the Oklahoma City relief committee, to meet the problem of floating vagabonds taking advantage of the city's charity.

It Takes an Exceptional Airplane to Equal the Speed of This Car

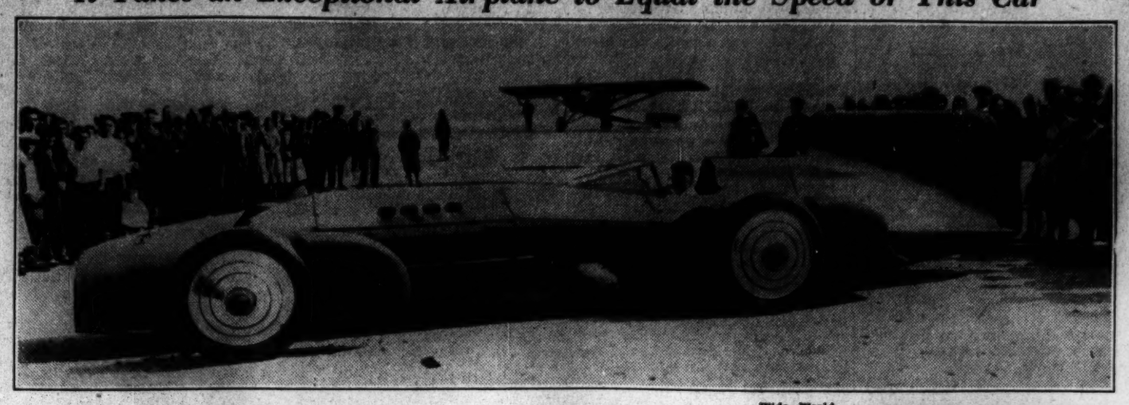

Wide World

Top—General View of the Beach and Full Side View of the Bluebird II, With Capt. Malcolm Campbell at the Wheel. The Bluebird Has a 12-Cylinder Napier-Lion Schneider Trophy Aero Engine, Developing 1450 Horsepower. It Has a Wheelbase of 150 Inches and an Overall Length of 25 Feet 6 Inches. The Wheels Are 38 Inches in Diameter, and the Car Weighs 2½ Tons. The Tail, Extending About a Dozen Feet Behind the Driver's Seat is Five Feet High. It is Used to Balance the Radiator, Which is Built Forward of the Front Wheels. Bottom—Closeup of Captain Campbell in the Cockpit of the Bluebird.

Underwood

CAPT. MALCOLM CAMPBELL

LATIN AMERICA SAID TO DESIRE TO BE LET ALONE

Dr. Enrique Aguirre Tells Boston Audience It Would Work Out Own Issues

Latin-American countries have a distinct contribution to make to the Western Hemisphere, if permitted to develop from within and not wholly through North American influence, Dr. Enrique C. Aguirre, educator, told members of the International League for Peace and Freedom, at Boston, today.

He explained that through economics there could be developed a better distribution of wealth; through education, a development along classical, literary and cultural lines, rather than technical, and through government more of a party influence as expressed in England, and perhaps in France.

All right-thinking persons, he said, accept the thesis that the Western Hemisphere should have two distinct types: the Anglo-Saxon and the Indo-Latin.

That the people of the United States will change their opinion of Latin America, Dr. Aguirre believed likely, because of the intention of the present administration at Washington to permit the countries south of Rio Grande to work out their own problems.

Political overturns in Peru, Bolivia, Argentina and Brazil have broken various cliques of rulers and in Argentina and Brazil, especially, the tendency of landholders is now for conservatism, rather than radicalism. They do not want their vast possessions used as a means for exploitation among politicians.

Interviewed concerning the Cuban situation, Dr. Aguirre declared that once the people there understand that the United States will not intervene in the island affairs, except when Cuba is threatened by a foreign power, the present unrest and chaotic state of conditions will come to an end.

The United States, he said, must not intermeddle, not choose the officials who are to rule, but must lend its support to the people. Rulers of the past have known that the States would support them and have consequently cultivated the good will of the higher powers in Washington to the detriment of the Cubans themselves.

The present Government of Cuba, Dr. Aguirre said, is essentially a dictatorship controlling activities of the island to the extent that the people have no chance to advance industrially or educationally. The fact that the present Government is apparently backed by the United States is the actual cause of the President's powers, and not the fact that he has the army back of him, as so many think.

Press censorship, Dr. Aguirre declared, is the most absurd method of suppressing development and progress. When the expression of free thought is prevented a country goes backward 300 years. All this is understood by those Cubans having the interest of their country at heart.

The basic causes behind the present situation in Cuba are: upper classes playing in with foreign interests, and present administration playing too much politics, Dr. Aguirre stated.

Hunger Bondage Just Escaped by Former Slave in Arkansas

Hard Times Brought On by Drought Discussed by Old Negro; Red Cross Finds Many Families With Food Gone and in Need of Clothes

In an attempt to present an accurate picture of conditions in the drought-affected area of the United States, THE CHRISTIAN SCIENCE MONITOR *has sent a representative into this territory. His reports represent results of first-hand contact with the affected people in typical sections and with others who have made extensive surveys.*

By FREDERICK W. CARR

STAFF CORRESPONDENT OF THE CHRISTIAN SCIENCE MONITOR

ARKANSAS POST, Ark.—Once a slave and now only barely escaped from the bondage of hunger, Jim, whose beard is half white, avers he has "never seen such a hard time as this for getting something to eat."

Jim's recollections of life on the plantation hark back into another era. To the question, "How old were you when the war between the States began?" he replies, "My boss told me I was 16."

Plantation days the one-time slave is viewing now are far from gay. The murk of "trials and tribulations" hangs in the atmosphere of the little Negro cabins in old plantation sections of the State.

Drought and low cotton prices have stripped off smiles and substituted concern for food, and an outcry for clothes. On some of the before-the-war plantations the Red Cross got in just in the nick of time with food.

Jim delivered his commentary on the times as he sat, half leaning on his cane, on the steps of his daughter's unpainted cabin. The last bit of food in the house was cooked the morning that the first supplies came from the Red Cross.

Perhaps even then they might not have suffered. A mansion built before the Civil War, with aristocracy signaled from its elegant columns, stands near by. The former slave's family might have been provisioned there.

But these are new days on the old plantations. Negroes who have been wont for generations to look to the head of the plantation for their food are today having to rustle for themselves.

It is true that in ordinary years many Negroes have to "scratch" about to get through the winter. But nothing like this winter. At the end of cotton picking in December, plantation families generally found that not only had they made nothing on the crop but were in debt on it.

In their bare little cabin papered with the indigo commissary paper

(Continued on Page 5, Column 3)

NANKING MASSES FORCE AGAINST BANDIT ARMIES

War Minister to Take Command of Troops in Central China

BY CABLE TO THE CHRISTIAN SCIENCE MONITOR

SHANGHAI, Feb. 3—With the object of coördinating scattered Government forces in a really effective anti-Communist campaign, Ho Ying-chi, War Minister, left Nanking this morning for Nanchang, capital of Kiangsi, heart of the Communist-controlled district of central China.

Hitherto anti-Red efforts have been unsuccessful, owing to the absence of command and feeble provincial efforts, but it is stated that Nanking firmly intends to suppress lawless elements which constitute the most important domestic problem.

A series of government reverses in the past few months resulted in the Communists regaining most of the territory recaptured by the Government forces and renewed activities in Kiangsi, Hunan and Fukien, in which guerrilla tactics threatened many cities, induced Nanking to dispatch the War Minister to undertake a sweeping campaign.

Political dissensions in the Communist Party are likely to help the Government as long as central China Communist armies, virtually bandits, are without definite Communist leadership. Divergence of policies is reported to have split the weakening solidity of Red influence, although the parties overrunning the country constitute a more dangerous element than the party itself.

Mo Teh-sui, Chinese delegate to the Moscow conference, returned to Nanking today to report the result of the conference. The report was not divulged, but it was learned that the question of resumption of relations with Russia was the leading point on which the governments are divided. While some circles approve full recognition, others favor partial recognition commercially, fearing further Communist activities if recognition is unrestricted.

COLOMBIA MADE DRY DURING ELECTIONS

BOGOTA, Colombia, Jan. 31 (AP)—A figurative padlock was clamped on all liquor, wine and beer stores in Colombia at 6 o'clock last night in preparation for Sunday's congressional election.

Closing of all dispensaries of alcoholic drinks for four days is hoped to prevent disorders during the election period. This prohibition measure is unprecedented in Colombia.

BORAH ACCEPTS CHALLENGE FOR RELIEF BATTLE

Senate Insurgent Defies Tilson — Stalemate Now Is Seen

By ROBERT S. ALLEN

STAFF CORRESPONDENT

SPECIAL FROM MONITOR BUREAU

WASHINGTON, Feb. 3—Indicative of a bitter trend in the issue between the Administration and the Senate on the food relief question are the provocative developments in the contest during the past two days.

Experienced observers describe them as the customary signs of a stalemate and say that unless some influence for conciliation makes itself felt without delay the situation will become hopeless and a special session become certain.

Certainly, it has been a long time since there has existed in the capital such tenseness of personal feeling as is now rife between the Senate and the Administration, represented by the Republican-controlled House and the President. Practically since his taking office, the relations between the President and the Senate opposition have been strained.

In the Senate Republican members are remaining silent. Many are going about privately expressing approval of the opposition's policy. Floor leaders, when they do say anything, are temperate and restrained in tone.

This arises out of several factors,

(Continued on Page 5, Column 1)

HOOVER PUTS HIS CRITICS ON DEFENSIVE

Declares Needs of Distressed Being Met Satisfactorily

REBUKES SENATORS' ATTITUDE ON RELIEF

Pledges Federal Aid at Any Time Private Agencies Fail to Meet Case

SPECIAL FROM MONITOR BUREAU

WASHINGTON, Feb. 3 — President Hoover today reviewed the issue between him and the Senate over the question of emergency relief, and declared himself satisfied that the needs of the distressed are being satisfactorily met.

Citing his long service in the cause of relieving want and hunger and the efforts that have been initiated to that end under his direction in the present emergency, the President rebuked those Senatorial critics who have charged him with indifference.

He pointed out that always in the relief activities with which he has been associated he has stressed the maximum of self-help. This is a fundamental of self-government, he declared, which must be preserved.

His appeals in the past to Congress for financial aid for relief for foreign countries, the President said he was proud of. He had asked for such assistance, he explained, because these nations were so disorganized by war and anarchy as to make self-aid impossible.

And even in these instances, the President said, the Federal funds were but a small part of the money that was mobilized by public charity for this purpose.

The President pledged himself ready to support federal aid should the time ever come when the voluntary agencies of the country, together with the state and local governments, are unable to find resources with which to prevent hunger and suffering.

"I will ask the aid of every resource of the Federal Government," said the President, "because I would no more see starvation amongst our countrymen than would any Senator or Congressman. I have the faith in the American people that such a day will not come."

The business situation would be substantially strengthened, he pointed out, if Congress passed pending appropriation bills, which he asserted would mitigate unemployment to a certain extent.

The feeling that has developed between him and the Senate over the issue is known to be deeply distressing to the President. As he declared in his statement he does not conceive the controversy as a question of whether people shall go hungry or cold, but of the soundest and best way to relieve want. To resort to federal funds, he insists, would be a lasting handicap that would impair a vital element in American life and would strike at the very roots of self-government.

The Case as He Sees It

"Certain Senators," the President said, "have issued a public statement to the effect that unless the President and the House of Representatives agree to appropriations from the Federal Treasury for charitable purposes they will force an extra session of Congress.

"I do not wish to add acrimony to a discussion, but would rather state this case as I see its fundamentals.

"This is not an issue as to whether people shall go hungry or cold in the United States. It is solely a question of the best method by which hunger and cold shall be prevented. It is a question as to whether the American people on one hand will maintain the spirit of charity and mutual self-help through voluntary giving and the responsibility of local government as distinguished on the other hand from appropriations out of the Federal Treasury for such purposes.

"My own conviction is strongly that if we break down this sense of responsibility of individual generosity to individual and mutual self-help in the country in times of national difficulty, and if we start appropriations of this character, we have not only impaired something infinitely valuable in the life of the American people, but have struck at the roots of self-government. Once this has happened, it is not the cost of a few score millions, but we are faced with the abyss of reliance in future upon government charity in some form or other. Money involved is indeed the least of the costs to American ideals and American institutions.

Cleveland Stated Issue

"President Cleveland, in 1887, confronted with a similar issue, stated in part, 'A prevalent tendency to disregard the limited mission of this power and duty should, I think, be steadfastly resisted, to the end that the lesson should be constantly enforced that though the people support the Government, the Government should not support the people.

"'The friendliness and charity of our countrymen can always be relied upon to relieve their fellow-citizens in misfortune. This has been repeatedly and quite lately demonstrated. Federal aid in such cases encourages the expectation of paternal care on the part of the Government and weakens the sturdiness of our national character, while it prevents the indulgence among our people of that kindly sentiment and conduct which strengthens the bonds of a common brotherhood.'

"And there is a practical problem in all this. The help being daily extended by neighbors, by local and national agencies, by municipalities, by industry, and a great multitude

(Continued on Page 2, Column 5)

Capt. Campbell Forced to Defer Trial at Record

Poor Visibility and Wind the Cause—Racer Confident of Bettering Mark

DAYTONA BEACH, Fla., Feb. 3 (AP)—Poor visibility and a strong wind today prevented Capt. Malcolm Campbell, British race car driver, from making an official attempt to lower the world's land speed record of 231 miles an hour.

Highly elated over his machine's performance yesterday, when he attained an unofficial clip of approximately 240 miles an hour, the British driver was confident of setting a new mark considerably higher than the present record established here in 1929 by the late Sir Henry Segrave, also of England.

Although the 240-mile an hour speed exceeded by nine miles an hour the standing record of 231, it was not officially recognized as no timing instruments had been set up. Captain Campbell calculated his approximate speed from his tachometer, which registers his engine revolutions.

With the arrival here of Odis Porter, official timer for the American Automobile Association, orders were issued for the setting up of the electrical clocking device which records a driver's time for his runs to a thousandth of a second. From the elapsed time, his speed in miles per hour is determined.

Policemen were instructed to clear the beach of all automobiles and spectators several hours before Captain Campbell's Bluebird II machine was to be towed to the course. Although low tide occurs about 2:15 p. m. (E. S. T.), he had planned to be at the starting post from one to two hours before that time and begin his trials as soon as the sun dried out the beach after the tide receded.

Captain Campbell had planned to take a four-mile running start and by the time he entered the official mile, have his motor running as fast as beach conditions will permit. After flashing past the finish wire, he will require approximately four miles to bring his car to a stop.

Then he was to change tires, inspect his car and make another run in the opposite direction, which must be completed 30 minutes after the start of the first. One trial must be made with the wind and the other against it. If the average speed of the two runs is higher than 231 miles an hour, he will have established a new world's land speed record.

Noted London Weeklies to Amalgamate; Protests Lodged Against 'Stunt' Press

BY CABLE FROM THE CHRISTIAN SCIENCE MONITOR BUREAU

LONDON, Feb. 3—London weekly journalistic contemporaries of the Nation and Athenæum and the New Statesman greet as a natural step the announcement that these distinguished organs are to amalgamate, but deplore the disappearance of one among their number.

The superseding new publication, the New Statesman and Nation, will appear as an independent organ of the Left the middle of February. The Nation and Athenæum, which was formerly under the editorship of H. W. Massingham, and has been the most influential of the serious weekly reviews, has shared the declining fortunes of the Liberal Party and the decision to suspend publication occasions no surprise.

Hubert Henderson, Cambridge economist, gave up the editorship last spring to become secretary of Ramsay MacDonald's economic advisory council. The new board includes J. Maynard Keynes, chairman of the Nation and Athenæum, and Arnold Bennett, who has been one of the directors of the New Statesman for many years.

The New Statesman, founded in 1913, has maintained a high standard of independent criticism, both political and literary. Beginning as champion of the progressive forces grouping themselves round the uprising Labor Socialist Party it has mellowed somewhat with the years; always it has expressed, however, an authentic note of liberalism and it has fought many memorable battles with reaction.

Opinion is beginning to protest against the growing vulgarization of English journalism. The Week-end Review, for example is convinced that the "stunt" press, or "daily magazine newspapers," has stultified itself by its own excess and that a new public is gathering which will demand newspapers of a higher standing, to be read and not merely looked at. A new evening paper announced for March hopes to do something to prepare the way.

Tin Pans Bang on Bobbin' Burro in Gold Rush to 'Them Thar Hills'

SPECIAL TO THE CHRISTIAN SCIENCE MONITOR

LOS ANGELES—Quietly, and without the hectic glamour of a "big strike," the West is experiencing a gold rush.

It's a different sort of gold rush from that of the days of '49, to be sure, for not even all western residents are aware that it is going on, but, nevertheless, there have been few times since the Golden Era when interest in gold mining has reached such a general peak as it has today.

Several causes have contributed to bring about such a condition. The closing of silver, copper, lead, zinc and tungsten mines throughout many western states, because of the depression in the markets for commercial metals, has turned thousands of workers out of employment. With little or no work to be had in the cities, these men have been attracted to the gold regions, particularly those of California.

So the little gulches and washes of the Mother Lode country, that for so many years yielded generously from its alluvial gravels, have begun to see new activity. Idle men are flocking to them, seeking to find new riches in these historic spots along the foothills of the Sierra Nevada Mountains, or at least to take out a living wage from the natural banks of hills and gulches.

Old Diggings

Old "diggings" near Oroville, Placerville, Nevada City, and other towns of colorful history are reviving, as a new influx of gold miners has arrived to rework the abandoned tailings of former mines, to prospect further along quartz veins of promise, or to inspect the accumulations of sand and gravel in the creek beds. Usually, the returns are pitifully small, but each prospector works on in the hope that he will strike a rich pocket and arrive within fortune's gate at the expense of but a few more hours of heavy toil.

The Mother Lode country, which was immortalized by Bret Harte, is not the only section of California where gold mining interest has been intensified. Such little known regions as the Panamint Range on the western border of Death Valley are receiving their share of seekers after the precious metal.

Old "phantom towns," the silence of which has remained practically unbroken for decades, are showing new life. Out on the Mojave Desert, the smoke of prospector's camp fires is becoming familiar again. Inyo, Kern, and San Bernardino Counties are the favorite grounds for prospecting in southern California.

Strangely enough, modern natural science has done little to aid the prospector in his work except to give him the automobile and the radio to cart his baggage and to relieve the loneliness of his existence. And often,

(Continued on Page 5, Column 3)

Matto Grosso Explorers to Cut Way Through 2500 Miles of Thick Jungle

MONTEVIDEO, Uruguay, Feb. 3 (By U. P.)—A valiant little band of natural scientists, headed by Vincent M. Petrullo, of the University of Pennsylvania, is making its way slowly and cautiously up tortuous streams through heavy tropical woods into the wilds of Matto Grosso, state in Central Brazil, where a year will be devoted to a thorough study of wild animal life and Indians.

The expedition sailed from here Friday for Corumbo, far in the interior of South America. Besides Mr. Petrullo, members of the party include Dr. Alexander Semel, field director; Capt. Vladimir Perfilieff, John S. Clarke Jr. and David W. Newhall.

Captain Perfilieff has had 10 years of jungle experience and will guide and govern the expedition. Dr. Semel will head the work of mineralogical study and hunting, while Professor Petrullo will record the ethnological and anthropological phases of the work.

The history of the expedition will be recorded not only in writing but in pictures, for the outfit goes into the jungles equipped with sound motion picture cameras and for the first time in Brazil's history, its jungle life will be recorded for the talkies.

Unlike other expeditions setting out upon hazardous and speculative treks, this enterprise goes forth with every modern facility known to man. It carries specially prepared foods and will be in constant touch with the world by radio. The expedition will bury itself within the jungles for a year, during which time there will be no word from them other than radio reports.

The route to be followed by the little band is from the south of Matto Grosso State northward via the Paraguay River to a point 2500 miles into the heart of the jungle. It is in this area that several exploring parties have disappeared, among them being the Col. P. H. Fawcett expedition which set out from England to penetrate the wilds of South America, and was never heard of after 1925.

GRAIN EXCHANGE TO RECEIVE HELP FROM RAILROADS

Deficit in Inspection Cost to Be Largely Absorbed by B. & M. and B. & A.

Agreement has been ratified between directors of the Boston Grain & Flour Exchange and the Boston & Maine and Boston & Albany Railroads whereby the deficit in maintaining the exchange's grain inspection department will be largely absorbed by the railroads, both for the 1930 loss and for any possible loss in 1931.

This was brought out today at the annual meeting of the Boston Grain & Flour Exchange, when Henry P. Smith, president, submitted his annual report.

The grain inspection department has been operated under supervision of the exchange for the last six years and, while the revenue for the last two years has not been sufficient to meet expenses, the importance of maintaining the work seems evident in order that the port of Boston, New England railroads, shippers of grain and members of the exchange may be properly serviced in the handling and inspection of their commodities, Portland, Me., as well as all New England grain and flour merchants look to this department for their inspection requirements, it was stated.

During 1930 a total of 620 cars of grain were unloaded, amounting to 1,091,527 bushels, at Boston. The number of bushels inspected totaled 1,091,527, and the number of bushels inspected on board steamers totaled 1,613,100.

The transportation committee of the exchange reported on the question of railroad consolidations, and of the proposal of the railroads that rates on ex-lake grain from Georgian Bay ports to New England points be increased to a parity with the ex-lake rates on grain from Buffalo. On the latter issue, the committee reported that it understood the New England Freight Association has recommended adversely on the proposal to advance the rates, to a committee of railroad executives, and that "we are given to understand that the recommendation of the New England Freight Association will be approved."

Henry P. Smith of Safford & Smith was reelected president. Paul T. Rothwell, of the Bay State Milling Company, and Edward H. Day, of J. Cushing Company, were reelected vice-presidents.

THE CHRISTIAN SCIENCE MONITOR

Founded 1908 by Mary Baker Eddy

AN INTERNATIONAL DAILY NEWSPAPER

Published daily except Sundays and holidays by The Christian Science Publishing Society, 107 Falmouth Street, Boston, Mass. Subscription price, payable in advance, postpaid to all countries: One year, $9.00; six months, $4.50; three months, $2.25; one month, 75c. Single copies, 5 cents. (Printed in U. S. A.)

Entered at second-class rates at the Post Office at Boston, Mass., U. S. A. Acceptance for mailing at a special rate of postage provided for in section 1103, Act of Oct. 3, 1917, authorized on July 11, 1918.

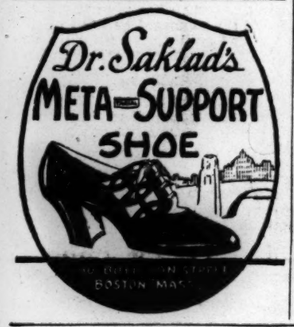

Boston to Have 672-Plane 'Raid'

One of the greatest night air "attacks" in aviation history will be made on Boston May 24, according to plans outlined by F. Trubee Davison, Assistant Secretary of War, in charge of aviation, at a dinner in the Copley-Plaza last night. A total of 672 planes will roar down on the city, he said, in the maneuver, which will be part of the 1931 Army Air Corps field exercises.

The "campaign" will begin at Dayton, O., May 18, Mr. Davison declared, and will end at Washington, D. C., May 30. After descending on New York May 20, the planes will proceed to Boston and other New England airports May 24, passing Hartford, New Haven and Providence on the way.

The night attack on Boston will be duplicated the next day. Portland, Bangor and other coastal cities will be next in line. On May 26 the planes will return to their New York airdromes, through western Massachusetts.

Mr. Davison added that he hoped the exercises would promote great interest in aviation throughout the country.

Peak Profits in 1930 Reported by Company

THE best year in the annals of International Business Machines Corporation, from point of view of earnings, has just been reported. The 1930 period saw also more people employed in the company's main plant at Endicott, N. Y., than found work there in 1929, and the average wage earned was higher.

Thomas J. Watson, president, forecast that 1931 will be a year of better earnings throughout the office appliance industry. Commenting on the 1930 showing he said: "It would have been impossible to make this record had not a great many other businesses also been prosperous in 1930."

EVENTS TONIGHT

Women's City Club of Boston: Informal musicale, Miss Martha Whittemore, violoncellist; clubhouse, 46 Beacon Street, 8:15.

Home Club, East Boston: Address, "Why Legislation Is of Vital Interest to Women," by Mrs. Frederick E. Judd, state chairman of legislation; musical program.

Old Powder House Club, Somerville: President's Night; entertainment, Boston University Men's Glee Club; refreshments, dancing, 8.

Y. M. C. A. (Huntington Avenue Division): Concert, Red Triangle Orchestra, Lobby, 7. Meeting, Beacon Club, Room F, 7:30.

Copley-Plaza Hotel: Dinner, League of Nations Associations; W. R. Ronald, editor and publisher, the Evening Republican (Dakota), chief speaker; State Suite, 7.

Professional Women's Club: Dancing teachers' evening; dancing, refreshments; Georgian Room, Hotel Statler, 8.

Y. W. C. A. (140 Clarendon Street): Meeting, World Fellowship Committee, 7.

Boston Society of Architects and New England section of Illuminating Engineering Society: Speakers, J. L. Stair on "Decorative Lighting and Its Relation to Architecture," and C. Howard Walker on "Artistic Opportunity of Electric Lighting as Applied to Architecture"; Boston Art Club, 15 Newbury Street, 6:30.

Starboard Watch Club: Talk on "Spain and Italy," by John H. Wilson; Sailors' Haven, Charlestown, 8:30.

Music

Boston Opera House—"Aida," 8:00.

Theaters

Shubert—"A Wonderful Night," 8:15.
Majestic—"Nina Rosa," 8:30.
The Barn, Joy Street—"The Duenna," 8:30.
Repertory—"Cyrano de Bergerac" (film).
Copley—"Jonesy," 8:20.

EVENTS TOMORROW

Copley-Plaza Hotel: Afternoon Dance, Sheraton Room, 4:30 to 7.

Boston Children's Friend Society: Sixth lecture in series on "Your Home": "Possibilities of Spring and Summer," by Mrs. Elsie K. Chamberlain, director, Chamberlain School of Every Day Art, and editor "Your Home" column, Boston Herald; Algonquin Club, Commonwealth Avenue, 11.

Women's Italian Club: President's Day; entertainment: Joseph Ecker, baritone; Signorina Iride Pilla, soprano; Miss Mary L. Horan, pianist; Miss Barbara Viano, reader; Miss Ruth Donovan and Mrs. Louisa Dumas, dancers; Hotel Vendome, afternoon.

Woman's Charity Club: Bridge party, Salada Tea Rooms, Berkeley and Stuart Streets, 1:30.

Lecture, "Experiences Among the American Indians," by Cyrus Dallin, sculptor, benefit Sailors' Haven Woman's Aid; home of Mrs. Walter C. Baylies, 5 Commonwealth Avenue, 3:30.

Prelude Club: Bridge-musicale; program: Mrs. Helen Buck, soprano; Miss Grace Soule, pianist; Mrs. Susan B. Bean, violinist; Louisa Cignarelli, violoncellist; William Howard, accompanist; 1 Arlington Street, 2.

New England Women's Press Association: Address, "Color Vibrations and the Drama," by Miss Susan T. Bowker; "A Little Country Looks at a Great Nation," by Miss Dobra Petasheva of Bulgaria; "With a Foreign Eye, but an American Heart," by Miss Rasma Brekters of Latvia; also other readings; Hotel Lincolnshire.

Harvard University: Astronomical Colloquium; "Physical Interpretation of the Color Excess of Early Type Stars," by Dr. Ernest Opik; College Observatory, Building A, 4:30.

Rotary Club of Boston: Luncheon; address, "Unemployment—The Enemy of Prosperity," by H. W. Moorhouse, president, Brookmire Economic Service of New York; Ballroom, Hotel Statler, 12:15.

Boston Museum of Fine Arts: Greek Art, Miss Schacht, 11.

West Roxbury Community: Lecture on period furniture, by Mrs. Mabel Swan, Library Hall, 10:30.

Hotel Besconsfield: Sale, auspices Disabled ex-Service Men's Exchange; 10 to 5, Beacon Street, Brookline.

Faelten Pianoforte School: Recital by pupils of College Course; Faelten Hall, 30 Huntington Avenue, 11:30.

Exhibitions

Museum of Fine Arts, Huntington Avenue—Admission free. Weekdays from 9 to 4:30, Sundays, 1 to 5. Free guidance in the galleries every day except Monday at 11 o'clock. Special exhibitions: Eighteenth century French designs; Dürer's Life of the Virgin; medals from the fifteenth to the twentieth century; block prints by Alexander Cozens, New Kingdom Room reopened. Exhibit by Patrick Gavin at the Museum School Gallery, through Feb. 14.

Fogg Art Museum, corner Quincy Street and Broadway, Cambridge—Weekdays, 9 to 5; Sundays, 1 to 5; admission free. Special exhibitions: Etchings by Rembrandt. Through Feb. 28. Paintings of the Naumberg Bequest. Nineteenth century water colors. Old master drawings.

Isabella Stewart Gardner Museum, Fenway Court—Open on Tuesdays, Thursdays and Saturdays from 10 to 4; admission fee 25 cents; Sundays from 1 to 4, admission free.

Robert C. Vose Galleries, 559 Boylston Street—Paintings and portrait drawings of Antarctica by David Paige. Through Feb. 14. Paintings by "Pavel Jerdanovitch."

Casson Galleries, 575 Boylston Street—Mural decorations and drawings for London theaters by Hugo Rumbold. Through Feb. 14.

Grace Horner's Gallery, 446 Stuart Street—Water colors by Julian Peabody. Through Feb. 14.

Doll & Richards Galleries, 138 Newbury Street—Woodcuts by contemporary artists. Through Feb. 14. Paintings of ships and the sea by Frank Vining Smith. Through Feb. 10.

Myles Standish Galleries, Bay State Road and Beacon Street—Red crayon portraits by Frederick A. Fyne; water colors of California by Alice R. Hardwick. Through Feb. 14.

COMMITTEE VOTES TO BUILD SCHOOLS

The Boston school committee last night unanimously voted to use the $1,119,000 unexpended fund for the construction of two intermediate school buildings, work on which is to begin immediately. Joseph J. Hurley, chairman, said the decision was reached only on condition that the proposed Central High School for Girls shall have first consideration in any future construction program.

The schools to be built now will be in the Bennet district of Brighton and in the Gilbert Stuart district of Dorchester and will be of 40 rooms each.

Tract Where Dinosaur Trod to Become a Park

SPECIAL TO THE CHRISTIAN SCIENCE MONITOR

SPRINGFIELD, Mass., Feb. 3 — Purchase of a tract in Holyoke where dinosaur tracks, estimated to be 190,000,000 years old, are to be seen was decided upon by the Springfield Chamber of Commerce, and Dr. Edwin C. Gilbert, president of the chamber, was authorized to appoint a committee to raise funds for the project.

The dinosaur tracks are the only ones known to exist in North America outside of the Peace River district of Alberta, Can., where they are 60 miles from a railroad. The Holyoke tracks are on the main Holyoke-Northampton highway and according to Prof. F. R. Loomis of Amherst are comparable to no other known exhibit in the world.

The chamber proposes to present the property to the Commonwealth for park purposes.

HOTEL LINCOLNSHIRE
BOSTON
A modern Hotel of single rooms and suites with excellent restaurant and service. Maintained especially for people of refinement at reasonable prices.

In the Famous Niagara Peninsula

The Spectator

Established 1846

The City of Hamilton—often described as the "Birmingham" or "Pittsburgh" of Canada—has the unusual distinction of being a center of what is said to be the greatest industrial zone and the richest agricultural district in the Dominion.

"The Spectator aims to be an Independent, Clean Newspaper for the Home, Devoted to Public Service."

Revere Rode Also to New Hampshire

CONCORD, N. H., Feb. 3 (AP)—And now New Hampshire offers the information that the first battle of the Revolution was fought in the "Granite State," not down at Concord, Mass., and Paul Revere's first ride was from Boston to Portsmouth, N. H., and not through Massachusetts' "Middlesex villages and farms."

Maj. Otis G. Hammond, director of the New Hampshire Historical Society, is the authority for New Hampshire's claims. He bases his statements on letters written to Gen. Thomas Gage, British Military Governor of Boston, by Gov. John Wentworth of New Hampshire.

If Major Hammond is right, Paul Revere brought to Portsmouth's minute men the "cry to arms" which influenced Gen. John Sullivan and 400 patriots to attack and seize the royal stronghold, Fort William and Mary, on Dec. 14, 1774, four months and five days before the firing at Concord Bridge of "the shot heard 'round the world."

The letter from Governor Wentworth to General Gage said that on Dec. 13, 1774, Revere arrived at Portsmouth and delivered a dispatch from a committee of citizens in Boston. On the following day, Major Hammond quotes the letter as saying, Fort William and Mary was stormed.

Elevated Control Measure Debated

Arguments for and against extension of public control of the Boston Elevated Railway for 42 years were heard by the Legislative Committee on Metropolitan Affairs yesterday.

The bill under discussion was filed by the Massachusetts Branch of the American Federation of Labor. Opponents of the measure declared, however, that the idea originated among the company's stockholders.

Passage of the bill would permit the company to continue indefinitely to lay off help to reduce expenses in order to keep up the level of stock premiums, opponents argued.

Proponents were represented by James H. Vahey, counsel for the labor men, who explained that the term of the proposed public control extension could be reduced if larger amounts were paid yearly to liquidate about $25,000,000 necessary to pay off preferred stockholders.

Proposed retirement of various classes of preferred stock at prices ranging from $100 to $120 were criticized by James J. Twohig, Senator from Boston. Under provisions of 1918 legislation, still effective, he pointed out that the $120 stock could be disposed of at $111 a share.

WEATHER PREDICTIONS

U. S. WEATHER BUREAU REPORT

Boston and Vicinity: Fair and warmer tonight; Wednesday partly cloudy and warmer, possibly with light snow; north and moderate southwest winds; minimum temperature tonight near 18.

Maine and Vermont: Increasing cloudiness followed by light snow late tonight or Wednesday; not so cold tonight.

New Hampshire: Increasing cloudiness followed by light snow late tonight or Wednesday; not so cold tonight and in extreme south portions Wednesday.

Massachusetts: Increasing cloudiness followed by snow or rain in northern portions late tonight or Wednesday; not so cold tonight in east portion Wednesday.

Connecticut and Rhode Island: Increasing cloudiness with rising temperature tonight and Wednesday.

Atlantic Coast, north of Sandy Hook: Moderate south shifting to fresh and possibly strong southwest winds on Wednesday, with weather becoming overcast late tonight and Wednesday.

Official Temperatures

(Standard time, 79th meridian)

	8 a.m. Feb. 3	Max. Feb. 2		8 a.m. Feb. 3	Max. Feb. 2
Albany	-10	24	Miami	58	76
Atlantic City	20	50	Montreal	0	..
Boston	12	30	Nantucket	34	38
Buffalo	20	38	New Orleans	52	64
Charleston	42	60	New York	18	44
Chicago	34	38	Philadelphia	20	48
Denver	22	54	Pittsburgh	24	40
Des Moines	26	54	Portland, Me.	6	14
Eastport	6	12	Portland, Ore.	42	50
Galveston	56	64	San Francisco	56	64
Hatteras	42	48	St. Louis	44	58
Helena	24	46	St. Paul	32	34
Jacksonville	46	64	Seattle	44	52
Kansas City	44	66	Tampa	56	78
Los Angeles	52	74	Washington	34	48
Memphis	40	62			

High Tides at Boston

Tuesday 11:54 p. m.,
Height of tides 9.6 feet.
Light all vehicles at 5:30 p. m.

Registered at the Christian Science Publishing House

Among the visitors from various parts of the world who registered at the Christian Science Publishing House yesterday were the following:

Mrs. George W. Hanley, Concord, N. H.
Mrs. C. L. Martin, Long Beach, Calif.
Mrs. C. B. Kopp, Chicago, Ill.
Dorothy Kopp, Chicago, Ill.
George Yoder, South Bend, Ind.
Joseph Yoder, Hamlet, Ind.
Edith Lane, London, Eng.

HOOVER PUTS HIS CRITICS ON DEFENSIVE

(Continued from Page 1)

of organizations throughout the country today is many times any appropriation yet proposed.

"The opening of the doors of the Federal Treasury is likely to stifle this giving and thus destroy far more resources than the proposed charity from the Federal Government. The basis of successful relief in national distress is to mobilize and organize the infinite number of agencies of self-help in the community. That has been the American way of relieving distress among our own people, and the country is successfully meeting its problem in the American way today.

Describes Dual Situation

"We have two entirely separate and distinct situations in the country; the first is the drought area; the second is the unemployment in our large industrial centers—for both of which these appropriations attempt to make charitable contributions.

"Immediately upon the appearance of the drought last August I convoked a meeting of the governors, the Red Cross and the railways, the bankers and other agencies in the country and laid the foundations of organization and the resources to stimulate every degree of self-help to meet the situation which it was then obvious would develop. The result of this action was to attack the drought problem in a number of directions.

"The Red Cross established committees in every drought county, comprising the leading citizens of those counties, with instructions to them that they were to prevent starvation among their neighbors and, if the problem went beyond local resources, the Red Cross would support them.

"The organization has stretched throughout the area of suffering, the people are being cared for today through the hands and with sympathetic understanding and upon the responsibility of their neighbors who are being supported in turn by the fine spirit of mutual assistance of the American people. The Red Cross officials whose long devoted service and experience are unchallenged, inform me this morning that, except for the minor incidents of any emergency organization, no one is going hungry and no one need go hungry or cold.

Started Ball Rolling

"To reinforce this work at the opening of Congress I recommended large appropriations for loans to rehabilitate agriculture from the drought and provision of further large sums for public works and construction in the drought territory which would give employment in further relief to the whole situation. These federal activities provide for an expenditure of upward of $100,000,000 in this area and it is in progress today.

"The Red Cross has always met the situations which it has undertaken. After careful survey and after actual experience of several months with their part of the problem, they have announced firmly that they can command the resources with which to meet any call for human relief in prevention of hunger and suffering in drought areas and that they accept this responsibility. They have refused to accept federal appropriations as not being consonant either with the need or the character of their organization.

"The government departments have given and are giving them every assistance. We possibly need to strengthen the public health service in matters of sanitation and to strengthen the credit facilities of that area through the method approved by the government departments to divert some existing appropriations to strengthen agricultural credit corporations.

Promotes Self-Help

"In the matter of unemployment outside the drought areas important economic measures of mutual self-help have been developed, such as those to maintain wages, to distribute employment equitably, to increase construction work by industry, to increase federal construction work from a rate of about $375,000,000 a year prior to the depression, to a rate now of over $750,000,000 a year; to expand state and municipal construction—all upon a scale never before provided or even attempted in any depression.

"But beyond this to assure that there shall be no suffering, in every town and county voluntary agencies in relief of distress have been strengthened and created and generous funds have been placed at their disposal. They are carrying on their work efficiently and sympathetically.

"But after, and concidently with, voluntary relief, our American system requires that municipal, county and state governments shall use their own resources and credit before seeking such assistance from the Federal Treasury.

"I have indeed spent much of my life in fighting hardship and starvation both abroad and in the southern states. I do not feel that I should be charged with lack of human sympathy for those who suffer but I recall that in all the organizations with which I have been connected over these many years, the foundation has been to summon the maximum of self-help.

"I am proud to have sought the help of Congress in the past for nations who were so disorganized by war and anarchy that self-help was impossible. But even these appropriations were but a tithe of that which was coincidently mobilized from the public charity of the United States and foreign countries.

People Can Dig Out of Hole

"There is no such paralysis in the United States and I am confident that our people have the resources, the initiative, the courage, the stamina and kindliness of spirit to meet this situation in the way they have met their problems over generations.

"I will accredit to those who advocate federal charity a natural anxiety for the people of their states. I am willing to pledge myself that if the time should ever come that the voluntary agencies of the country together with the local and state governments are unable to find resources with which to prevent hunger and suffering in my country, I will ask the aid of every resource of the Federal Government because I would no more see starvation among our countrymen than would any Senator or Congressman. I have the faith in the American people that such a day will not come.

"The American people are doing their job today. They should be given a chance to show whether they wish to preserve the principles of individual and local responsibility and mutual self-help before they embark on what I believe is a disastrous system. I feel sure they will succeed if given the opportunity.

"The whole business situation would be greatly strengthened by the prompt completion of the necessary legislation of this session of Congress and thereby the unemployment problem would be lessened, the drought area indirectly benefited and the resources of self-help in the country strengthened."

SNOW REMOVAL PUTS 1600 MEN AT WORK

Some 1600 jobless will be given work for the remainder of the week removing snow from Boston streets, it was decided yesterday by the City Council. The order was passed when word was circulated that the present workers were to be let go today.

A resolution also was passed for the enactment of legislation authorizing Boston to borrow funds to extend the Washington Street tunnel to Sullivan Square and to remove the elevated structure. This was followed by another resolution for the widening and construction of a highway from City Hall to Sullivan Square at a cost of about $500,000.

FIREMEN HOLD BALL

Edward F. McLaughlin, fire commissioner of Boston, and Mrs. Fred J Dobbratz led the grand march at the fifty-third annual ball of the Boston Fire and Protective Departments, last night, in Mechanics Building, Boston. Lieutenant Dobbratz and Mrs. McLaughlin were next in procession. A concert by the Boston Fire Department Band preceded the ball and the attendance was large.

FREIGHT COSTS FROM NEW YORK AND BOSTON TOLD

Port Complaints Hearing Turns to Efforts to Show Differences

Railroad rates between many New England points and New York City "are astonishingly low in comparison" with rates from the same points to Boston, it was brought out in testimony at the port differential hearing before Earl M. Steer, examiner, and J. C. Elmore, statistical analyst, of the Interstate Commerce Commission, at the Boston Chamber of Commerce today.

George H. Parker, Washington attorney, testifying as to terminal costs at New York said the comparison in these rates varied from a red ink figure to a maximum of 47 per cent of the Boston net rate.

Most of the testimony today was devoted to efforts to show the difference in cost of transporting freight to and from New York as compared with the movement to and from Boston. Mr. Parker, who came to Boston to compile a report for the New England governors' railroad committee on consolidations, has been working for the Boston Port Authority in recent weeks, preparing data for the case. He was the chief witness for the complainants today.

Mr. Parker who has been a vice-president of the Delaware & Hudson Railroad, and comptroller of the Philadelphia & Reading Railroad, said that Boston has an advantage from the point of view of cost of service over New York, in the transportation of freight to and from many important points on New England trunk lines and central territories, in connection with such shipments as enjoy free lighterage at New York, when the costs thereof together with all other proper factors be taken into account.

Testifying as to his study of costs, Mr. Parker said that his study showed a straight average cost for the transportation of general traffic between Trunk Line and Central Territory based on a study with reference to 14 representative points in those territories and Boston of $5.25 per ton. "Between the same representative points and New York free lighterage points," said Mr. Parker, "the straight average similarly computed amounts to $6.33 per ton if based on the east bound costs and $6.56 per ton if based on the west bound costs.

"In other words, the figures with respect to New York traffic are 120.6 per cent, and 124.8 per cent of the Boston traffic.

He called attention to the fact that the distance from Boston to Rotterdam Junction, N. Y., via the Boston & Maine Railroad was 209 miles and that the route was a vital link in the movement of through traffic. The cost of lighterage at New York is equilavent to a line haul ranging from 203 to 315 miles, he stated, so that this is about one-half as great again as the aggregate Boston & Maine rail distance in such routes.

Regarding the grain traffic, which is most desired at Boston to provide "bottom cargoes" so attractive to steamers, Mr. Parker said that it was probably not too much to say that the American rail lines are impeded in their competition to Montreal, through the fact that the rate on grain for export through American ports is fixed on the high terminal costs of New York.

"The high costs at that port prevent lowering of the rate, and the grain in large part is lost to the Canadian ports," he said. "The other American ports cannot compete with anything like real success with the port of New York, because of the many factors which place that port in a dominant position in the face of an equality of rates between New York and Boston, instead of the latter having a lower rate in recognition of its much lower terminal costs."

Terminal costs at Boston are 45 cents per ton for the New Haven railroad freight and 40 cents a ton for that of the other two railroads, he said. The average eastbound lighterage cost at New York is about $3.74 per ton, he pointed out, inferring that Boston could recover much of its lost commerce if these New York lighterage rates were not absorbed by the railroads.

'Poppies' Bloom at Soldiers' Home While War Veterans' Fingers Fly

SPECIAL TO THE CHRISTIAN SCIENCE MONITOR

TOGUS, Me., Feb. 3—With the thermometer at several degrees below zero, "poppies" are blooming at the rate of 10,000 a day at the National Soldiers' Home. To be sure, the blossoms are not growing through the snow but are being fashioned by the busy, patient, sometimes clumsy fingers, of disabled World War veterans. The work is under the management of the American Legion Auxiliary of Maine, in coöperation with Col. Keith Ryan, governor of the home, with Chaplain P. H. Hershey detailed for special duty with the auxiliary supervisor.

This is the third year of Maine's poppy workshop in which 136,000 poppies are being made. Orders for more than 42,000 have been received from auxiliaries in Maine. An effort is being made by the posts and units of Maine to increase the sales of poppies this year so that more material will be ordered for this year's work shop.

Mrs. Annie F. Snow of Rockland, Maine's poppy chairman, is eastern divisional chairman of the national poppy committee, which includes general supervision of the poppy project for the Legion and auxiliary in the New England states, New York, New Jersey, Pennsylvania, Delaware, Maryland and Washington.

Ten per cent of the profits from the sale of the poppies is sent to national headquarters to help carry on its rehabilitation work. The profits from the poppy sales furnish a large percentage of the money used by the Legion and auxiliary in their welfare work.

It is your PRIVILEGE to borrow to pay

You have the same right to borrow as a great corporation, when unusually heavy expenses arise.

Banks supply the corporation's needs. With equal dignity and privacy, Household, America's foremost family finance company, will supply your needs.

Most of our 130 offices lend as little as $50, and charge nearly a third less than the lawful rate above $100 up to $300. Only husband and wife need sign—no other endorsers required. Friends, relatives, tradespeople, or employers are not informed. 20 months to repay.

HOUSEHOLD FINANCE CORPORATION
General offices: Palmolive Bldg., Chicago, Ill.

Consult your telephone directory or see the local advertisements under your City Group for address of the Household office in your locality.

COLEBROOK'S

ALL FILLED HARD CANDY

Wonder of wonders! Here is hard candy so unusual, so delicious that it cannot be compared with ordinary kinds. You'll marvel at its quality and flavor.

Here are luscious centers of blended nut meats, pure quince jelly, a new banana jelly, chocolate caramel and vanilla caramel enclosed in wafer-like shells.

Never before, to our knowledge, has hard candy of such fine quality been sold.
One-pound assortments in exclusive hand painted jars, 75c. 5 lb. tins $3.

Ask for Colebrook's wherever you go.

Rochester Candy Works
Rochester, New York

Our Spirited Jacket Dresses

WE KNOW how to give the new jacket fashion distinction . . . make it look like you . . . you will need a tiny bright print . . . and a wool plaid skirt and cravat with a plain indoor jacket . . . the color contrasts are so likable, green with brown, blue with green, red with white, rusty orange with brown . . . and all the jackets are removable . . . *$49.50 to $79.50*

C. CRAWFORD HOLLIDGE
TREMONT AT TEMPLE PLACE, BOSTON

This Week's Program in

Filene's
BOSTON

Clothes Institute

DAILY (EXCEPT SATURDAY)

10:30 a. m. *"Old clothes made new"*—a talk on renovating old clothes according to new principles. Bring one dress of your own for analysis if you like.

12:15 p. m. *"Adapting fashions to figures"*—a lecture and style show with LIVING MODELS. They will show how the new fashions apply to you—junior miss, or woman—slim, stout, plain or lovely.

3 p. m. Same as at 12:15.

Filene's Franklin and Hawley St. building

WEDNESDAY EVENING

6:45 p. m. Second of the evening style shows and lectures. This week: *"Adapting fashions to figures."*

Entrance open at 6:30

Listen in on WEEI

Filene's—ON THE AIR

Beginning Monday—daily, except Sunday, at 3:20-3:25 and on Thursdays at 4:20-4:25. Subjects change daily. Listen in Monday to the Clothes Institute talk about its services.

OUR ENTIRE STOCK OF DANERSK FURNITURE

25% to 40% off

Hundreds of choice pieces, including many complete groups for Dining Room, Living Room, Bedroom; Mahogany, Walnut, Maple

To make room for new designs, and to keep at work the colony of skilled carvers and joiners and upholsterers, the prices of all Danersk Furniture have been sharply reduced. Each piece has been carefully built by hand. No ordinary sale this—as you will realize the minute you enter our showrooms!

Listed here are a few of the many unusual values now obtainable:

BEDROOM	Regularly	Now
Brittany group — 5 pieces—oak	$531.00	$398.00
Coburn group — 5 pieces—maple	561.00	369.00
Pilgrim group — 5 pieces — white walnut	372.00	249.00
Cambridge group—5 pieces—oak	366.00	248.00
French Provincial group—5 pieces—painted	495.00	329.00

DINING ROOM	Regularly	Now
Danbury group — 9 pieces — white walnut and maple	$915.00	$595.00
Tidewater group—9 pieces—mahogany	1314.00	976.00
Carlyle group—9 pieces—oak	1422.00	958.00

LIVING ROOM	Regularly	Now
Hepplewhite Crystal Cabinet	795.00	477.00
Normandy Tall Chest	390.00	234.00

WE ARE also offering unusual reductions on own line of choice furniture and draperies. All made in our own factory in Cambridge. Take advantage of these remarkable values.

The C. B. Swift Co. Inc.
Factory at Cambridge
SHOWROOM AND OFFICE
132 Newbury Street, Boston

DRAPERIES, UPHOLSTERY, INTERIORS, ANTIQUES, FURNITURE

BONUS PUBLICITY GETS BLAME FOR SECURITIES DROP

Opponents of Cash Payment Cite Case to Uphold Their Point

SPECIAL FROM MONITOR BUREAU

WASHINGTON, Feb. 3—Publicity given to the move in Congress for immediate cash payment of soldier bonuses was blamed yesterday for the 3 per cent drop in the government security market by Ernest C. Wagner, president of the Discount Corporation of New York, speaking before the House Committee on Ways and Means.

Previous to Jan. 22, when the publicity began, the government security market was sound and active, Mr. Wagner said. Since then "the whole picture has changed," he explained.

"Prices of United States Government long-time bonds have declined," he said, "an average of nearly 3 per cent on the higher coupon bonds. Between Jan. 22 and Jan. 31, there was a book loss to holders of $163,000,000.

"By Thursday noon Jan. 29 the market was actually demoralized and these prices I have quoted are nominal. Substantial amounts could not be sold at quoted prices. The market for long-term government bonds has been practically frozen so far as salable transactions are concerned. Anxiety is again in evidence as to the receipts that new issues of miscellaneous bonds will receive. I refer to issues of municipal, railroad, public utility and industrial bonds.

"The action of the market in the past few days convinces me that any large issue of United States Government bonds that does not represent refunding, but involves new money, would require a high coupon rate and that it would seriously interfere with the placing of municipal, railroad public utilities and industrial bonds, and delay the creation of new funds with which to prosecute new work and absorb gradually the workers at present unemployed."

Arthur Reynolds, chairman of the Continental Illinois Bank & Trust Company of Chicago, Philip A. Benson, representing the National Association of Mutual Savings Banks and a letter from James Simpson of Marshal Field, Chicago, indorsed Mr. Wagner in his deductions.

Mr. Reynolds thought that to float a government loan of $3,400,000,000 the Treasury would have to offer a rate of interest far higher than anything the Government has ever offered before. It would also depreciate extant government securities and corporate loans, he said.

Mr. Benson believed that to float the loan would defer prosperity and deepen the depression. He said his association believes it would raise the interest rate, force all other borrowing into heavy competition; adversely affect employment; dry up sources of private loans; increase taxes and increase rates on all future government loans.

Mr. Simpson's letter agreed with the financial dangers outlined by the other witnesses and also criticized the argument that the cash payment would bring back prosperity by loosening a large sum of money.

"It should be recognized," he said, "that this stimulus would be so artificial and of such a temporary nature that it would cause inflation which would be quickly followed by deflation.

"It would seem that we have had enough suffering and distress from the deflation we are now having to have taught us the lesson that any temporary advantages of inflation are much more than offset by the disastrous consequences which follow it."

CHINA SELLING SILVER

LONDON, Feb. 3 (AP)—Silver reached a new low level today when spot bars declined 7-16 pence per ounce to 12 13-16 under China selling and absence of supporting orders.

MEXICO PLANS LINE LINKING UP WHOLE COUNTRY

New Railroad Will Open Up Wealthy and Fertile Territories

SPECIAL FROM MONITOR BUREAU

NEW YORK, Feb. 3—Word was received here today by F. P. de Hoyos, general agent of the National Railways of Mexico, that the Mexican Government had authorized by presidential decree the construction of a railway linking the peninsula of Yucatan, in the extreme southern section of Mexico, with the rest of the Republic. According to the report, the railway will begin at Santa Lucretia, in southern Vera Cruz, extend across the Isthmus of Tehuantapec and end at the City of Campeche, capital of the State of Campeche, where it will connect with the United Railways of Yucatan.

The length of the trunk line will be 450 miles and it will be financed by the Federal Government. It is reported that the National Railways of Mexico will be given preference in granting the concession for construction and subsequent operation.

Not only will the new road bring Yucatan into direct rail communication with the rest of Mexico and, hence, the United States, but it will open up the wealthy State of Chiapas and the fertile territory of Campeche, Mr. de Hoyos said.

"Recent Government surveys have disclosed oil deposits of exceedingly high quality in the State of Chiapas," said Mr. de Hoyos in explaining the project. "For many years the section has been one of the richest, yet least known, parts of Mexico.

"The forests produce 50 kinds of timber, including ebony, mahogany and walnut, and 36 varieties of dye woods. Among the agricultural products are citrus fruits, sugar, rice, cotton and cacao. There are more than 3,000,000 rubber trees in the region," Mr. de Hoyos added.

CORNELL ELECTS DEAN

ITHACA, N. Y., Feb. 2 (AP)—Election of Dr. Floyd K. Richtmeyer as dean of the Cornell Graduate School was announced last night. Dr. Richtmeyer, professor of physics since 1918 and internationally famous in X-ray work, succeeds Dean Rollins A. Emerson, whose term has expired.

Flight of Migratory Geese Altered to Share in One Man's Kindliness

JACK MINER'S BIRD SANCTUARY IN CANADA GAINS WIDE RENOWN

Upper Row, Left to Right—Sketch by C. W. J. Tennant Illustrating His Impression of the Spectacle of 2000 Wild Geese Flying From the Miner Sanctuary to Lake Erie at Sundown; the Birds' Benefactor Releasing Two Wild Canada Geese After Having Banded Them; Erstwhile Wild Swans, Carried Over Niagara Falls, Now Permanent Residents of the Sanctuary; Also a Few of the Many Wild Ducks That Make the Pond Their Year-Round Home. Lower Row—A Few Hundred Wild Geese Enjoying a Swim on One of the Many Ponds of the Preserve; in the Foreground May Be Seen Some of the Ears of Corn That Form the Main Attraction of the Wild Fowls' Watering Place. Right—Jack Miner "at Home," a Portrait Study.

Geese 'Honk' Happily in Haven of Jack Miner's Philanthropy

Wild Birds Drawn From Far Distances to Feeding Grounds in Ontario—Flocks Rise in Family Groups to Share in Provender—Swans Pose for Camera

By C. W. J. TENNANT

That he had been able, through indefatigable kindness alone, to alter to some extent the whole migratory course of wild geese on the North American continent was reason enough for my desire to know Jack Miner.

I knew, furthermore, that his bird sanctuary at Kingsville, Ont., was in no small degree responsible for United States recent decision to spend $8,000,000 in similar bird and wild-life preserves all over the United States in addition to being the inspiration of scores of private bird refuges in both Canada and the United States.

But I was also aware that Mr. Miner was a popular lecturer and an exceedingly busy man; and that others had the same leanings as myself, since it is not an unusual thing for as many as 13,000 people to visit his bird sanctuary in a single day, particularly during the spring.

Singularly enough, the opportunity of making his acquaintance came to me through one whose name is linked with "honks" of an entirely different sort from those of wild geese. One evening last autumn, at the suggestion of our mutual host, Lady Astor, I had the pleasure of introducing Henry Ford to our own English birds, which I know well. In the course of our walk through the park I spoke of my interest in Jack Miner and his work.

Ford Gives $15,000 Fence

"Jack Miner" Mr. Ford exclaimed, "why, he's an old friend of mine. The next time you come to the States let me know and we'll run down to see him together." Later, Jack Miner himself told me that Mr. Ford, while on a visit to the bird sanctuary, had seen the need for a fence around the property, something Mr. Miner was not at the time able to afford. Two weeks later the entire farm was fenced, a matter of some $15,000—the gift of Henry Ford and a practical proof of his interest in bird conservation.

Although it so happened that Mr. Ford was unable to accompany me to Kingsville, which is only about 25 miles from Detroit, it was arranged, when I saw him on my next visit to the United States, that I should not make the trip alone. Accordingly one brisk day early in January, Manly Miner called for me in a car at my Detroit hotel.

Manly Miner is Jack Miner's oldest son, a most interesting person to talk with, as I discovered during the hour and a half's drive to Kingsville, via the new $25,000,000 tunnel route. He showed me a specimen of his father's mail for one day—scores of letters from all parts of the continent, many of them containing requests for lectures, others sending in the little tags bearing Jack Miner's name and address taken from geese.

Formality Waived

When we arrived Mr. Miner greeted us most cordially. "How do you do, Mr. Miner," I began. "Stop right there," he interrupted. "Call me Jack, always." So I did. By evening he was calling me Charlie, and we were old friends.

Apparently he sensed my impatience to see the preserve and the wild fowl of which I had read and heard so much; for almost the first thing he did was to take me up into an observatory tower overlooking the clay pits where the geese feed.

What a spectacle! Stretching out below us was a series of clay pits—for manufacturing brick and tile was once Jack Miner's business—abandoned now and covered with a light fall of snow, framed on all sides with rows of fir trees some 30 feet high. In this area were fully 2000 great Canada geese, cackling incessantly, walking about and feeding voraciously on the corn with which the ground was generously strewn.

Nearly all the geese were large. Their legs, necks and beaks were black, but around the under side of their heads was a white band. Their bodies were a light brown on top, and gray or grayish white underneath. Their tails, when spread for flight, revealed a half circle of white feathers at the base. Their color shading and markings, like those of all wild birds, were of rich harmony. Even their constant cackling conversation has a musical tone, so that the whole effect was that of a great chorus or symphony of color, movement and sound.

Over Firs Into Feeding Pits

Beyond the plantation of fir trees at the far end of the feeding area was another large flat marshy field where the geese alight on arriving. Then they would fly from this field over the row of tall firs into the feeding pits.

They did this by families always, in groups of three, four, seven, up to eleven. The picture they made as they came was impressive, as the groups rose and were silhouetted, first against the pale blue winter sky, then the dark green of the fir trees and finally the brilliant snow. They seemed to pour across in one continual stream of grace and beauty, so numerous were they.

Then we went to another and smaller observatory much closer to the pits. Here we were only a few feet from the geese and could watch their every movement. Jack Miner obligingly allowed me to "shoot" as many of them as I wished—not with a gun, but with my miniature moving picture camera.

In the middle of the feeding area is an ingenious net arrangement capable of holding several hundred fowl at once. After the net has been closed, a number of geese are driven into a pen at one end, caught and their heads tucked under their wing. They remain quietly in Jack Miner's arms while he bands them with one of the little aluminum tags, which as he phrases it, "carry the Word of God all over the continent."

Carry Scriptural Verses

For on each one of these light metal bands, besides the words "Write Jack Miner, Kingsville, Ont., Can.," he has inscribed a short scriptural text. "He careth for you," "With God all things are possible," and "No good thing will be withold from them that walk uprightly," are typical of the verses he has selected.

It was through these tags, sent in to him by hunters, that Jack Miner has been able to trace the course of the migrations of the wild fowl, and to draw his conclusion that this migratory course has been modified considerably because of the great numbers of birds which now return year after year, autumn and spring, to his sanctuary.

The effect has been to narrow down into a sort of bottleneck at Lake Erie a route which formerly spread out far to the West and East. The observations of other naturalists and hunters have borne out these findings of Jack Miner. The tags have come in from as far north as Baffin Land, Hudson Bay and Labrador, and as far south as Florida and the Caribbean area.

On a small pond in front of the house were a number of ducks, including canvas-backed, teal, mallard and other varieties, and several geese which have become tame and stay there all the time. Formerly, the bird-lover used to tame a great many of the wild geese, but finding that this made it too easy for less scrupulous persons to shoot them, he no longer does so, but keeps them altogether wild, although they have no fear of him and seem to realize they are absolutely safe on the sanctuary.

Swans Pose for Camera

Besides the ducks, there were on the pond nine wild white Canada whistling swans, which came up and fed from our hands and posed obligingly for my camera. All of these swans have been over Niagara Falls, Jack Miner told me. The swans alight on the river above the rapids and there fall asleep, and are carried down through the rapids, from which for some reason they are unable to rise. Thus they were swept by the swift current over the falls.

A man who lives near the foot of the falls rescued these, and sent them up to Jack Miner, who cared for them and fed them with the same practical kindness that marks his treatment of all birds.

The corn which is fed to the birds and geese he raises partly on his own farm, though of late the Canadian Government contributes $5000 a year toward the upkeep of the sanctuary. Each season the birds consume more than 8500 bushels.

Later on in the evening I was admitted to the harmonius atmosphere of the Miner family circle, was pressed to stay to dinner and gladly accepted. The youngest son presented a moving picture show of the activities of the bird preserve, for it is he who takes all the films used by Jack Miner to illustrate his many lectures.

A Gorgeous Climax

Before I was taken back to Detroit, reluctant to leave my new friend, to whom I felt an ever-growing debt of gratitude for his kindness in giving me one of my happiest experiences, there came the climax of a glorious day.

Just as the great red sun was sinking behind a few rose-tinted, flaky clouds that hovered close to the snow-covered western horizon, all the wild geese poured up into the air together and flew away down to Lake Erie for the night. The picture they made as they rose from behind the trees and flew over our heads not much more than 100 feet up was something indescribably beautiful.

To hear the mellow honking of a single goose streaming past high in the night sky is in itself a wonderful thing. But the sound of more than 2000 wild geese flying so close overhead that the whir and swish of their beating wings comes clearly down is something so magnificent as to be beyond putting into words.

The geese took off in small groups, which became long lines of hundreds as they approached the horizon. Finally the whole flock disappeared into the growing dusk, but for several minutes after we saw the last of them there came back to us an echo of their faint, melodious honking.

Decree Limiting Sugar Crop Now Working in Cuba

HAVANA, Feb. 3 (AP)—The presidential decree limiting the output of sugar and assigning quotas to the mills went into effect yesterday with the publication of the order in the official gazette.

The decree provides for production of 3,122,000 long tons. This is a 33 per cent reduction from 1930, when 6,671,260 tons were produced.

Export of sugar to the United States will be limited to 2,577,000 tons instead of the 2,800,000 agreed upon before Germany signed the Chadbourne sugar pact.

A general strike, to last 24 hours or more, has been called to begin in Havana at 6 p. m. today in protest over renewed authorization by the Cuban Congress for suspension of constitutional guarantees.

Havana labor organizations, meeting separately last night, voted the strike. There were indications that the order would be maintained. Most Havana newspapers and their employees gave notice that they would make no attempt to publish.

While the chief grievance of the labor organizations is the renewed authorization for suspension of constitutional guarantees, the strike order also cites the recent suspensions of most of the Havana newspapers, the imprisonment of students, and other measures of defense adopted by the administration of President Machado.

Street railway company employees also protested a proposed reduction of their wages by five cents an hour. They were to send a delegation to officials of the company today and demand that the present salary rates be continued. In the event their request is refused, which is probable, their strike will go into effect along with others.

The 60-day suspension of constitutional guarantees decreed by President Machado in December after island-wide disturbances is to end tomorrow, but under a new authorizing order, passed last week by the House of Representatives and approved last night by the Senate, the President may at any time renew the suspension of guarantees for an indefinite term.

President Machado has used the power conferred upon him by Congress in maintaining peace and order and in suppressing movements of students and others who have sought his resignation or attempted to oust him.

PATCHOGUE PAPER WINS

SPECIAL TO THE CHRISTIAN SCIENCE MONITOR

SYRACUSE, N. Y., Feb. 3—The Patchogue (L. I.) Advance, published by John T. Tuthill Jr., has been named the best all-around weekly newspaper in New York State for the second year, it was announced at the annual convention of the New York Press Association here.

Cookie Jars Push Bean Pot Off Shelf of 'Ye Gifte Shoppe'

Pastel-Tinted Container for 'Thousand on a Plate' Disappears as Beflowered Jar for Great American 'Between Meals' Comes to Front at Chicago Show

SPECIAL FROM THE CHRISTIAN SCIENCE MONITOR BUREAU

CHICAGO, Feb. 3—The gift shop—or Ye Gifte Shoppe, as the case may be—has grown into such an institution that the sixth annual Chicago Gift Show fills a large part of the exhibition hall of the mammoth Merchandise Mart here.

The show attracts gift shop owners and buyers from all parts of the middle West. Here gifts cease to be "that dear little door-stop" or "those terribly swank book-ends" and become in plain business talk, "a good line," "one of our best numbers."

Talk with the exhibitors reveals that there are styles and trends in gifts as in everything else. For instance the cooky jar has been having a big run. It began in a small way five years ago, when one manufacturer had the happy thought of decorating the old bean pot in pastel tints. From that evolved the ornamented cooky jar.

No one can tell just why it became a hit but it was just what "the trade" was looking for. The dealers don't know whether it signifies a revival in the home art of cooky baking, whether youth is asserting its old prerogative of rights to the pantry shelf, or whether the jars are used merely to introduce a note of color into a plain kitchen. All they can say is that it's hard to keep up with the demand.

One manufacturer was reported to be 600 dozens—yes sir, 600—behind on his orders. Rival cooky jar manufacturers exhibiting here, represent different schools. One might be called "primitive." The jars frankly show their earthern ware origin, even though painted with jolly decorative designs like percales or ginghams, or with hollyhocks. The other is a glaze like fancy china.

Some manufacturers devote themselves to supplying accessories for early American rooms. One has an extensive line of colonial silhouettes, with miniatures of various styles.

Vying with the antique as a decorative motif is Mr. Dog. "Scotty" and "Schnauzer" appear in every form, as door stops, as holders for cactus plants, as a piece of soap, as waste basket decoration, as book ends. There are dog portraits, dog etchings and reproduced canine paintings. Dogs appear on greeting cards and on bridge scores. This is a doggy year.

February, one learns at the gift show, is Christmas greeting card month. Already the dealers know what kind of cards people will be sending next December. Cards for 1931 on display here show a trend toward simplicity. The business is reported thriving with 15,000 people employed making the year's output of "Merry Christmases" and "Happy New Years."

SENATE REJECTS WET PROPOSAL OF DRY LAW REPORT

Against Liberalizing Prescriptions—Compromises on Search Warrants

SPECIAL FROM MONITOR BUREAU

WASHINGTON, Feb. 3—The Senate by an overwhelming majority yesterday rejected one of the wet liberalization recommendations made by the Hoover law commission in its prohibition report and approved part of another.

The issues were raised on the Howell bill providing for stricter enforcement of prohibition in the District of Columbia. The rejected proposition called for eliminating restrictions on the issuing of liquor prescriptions by physicians.

The vote on the question was 45 to 25. Harry B. Hawes (D.), Senator from Missouri, a wet, offered the amendment. Following its defeat Millard E. Tydings (D.), Senator from Maryland, another wet, who voted against the proposal for parliamentary purposes moved immediate reconsideration. This attempt to renew the issue was turned down 30 to 29.

The 25 votes for the liberal prescription proposal is the largest ballot mustered in the Senate for any liberalization of the prohibition law in the 11 years of its existence. Sixteen Republicans, eight Democrats and one Farmer-Laborite voted for the Hawes motion.

Earlier the Senate adopted a compromise proposal in the Howell bill, to deal with the issuing of search warrants for dwellings. This was accomplished first by adopting the motion of John J. Blaine (R.), Senator from Wisconsin, a wet, eliminating the provision as reported by the District Committee. This was followed immediately by the adoption of a motion by Robert B. Howell (R.), Senator from Nebraska, author of the bill and a dry placing in the search warrant clause a substitute, in line with the suggestion offered last week by William E. Borah (R.), Senator from Idaho.

Before the substitute was adopted, Mr. Tydings failed in an effort to confine the additional words to "manufacture for sale." He had previously expressed concern that where a small quantity of liquor was found in a house, it would be difficult to tell whether or not it was stored for sale, although he had no objection to seach warrants where liquor is being manufactured for sale.

FURNITURE MEN ASK TRUST LAW CHANGES

MEMPHIS, Tenn., Jan. 30 (AP)—Modification of federal and state antitrust laws to provide for conservation of hardwood resources was asked in resolutions adopted today by the Hardwood Manufacturers Institute.

Another resolution condemned a "barter and trade" system of lumber selling and urged members of the institute to adhere to a firm price policy. Establishment of a federal timber conservation board was indorsed, and passage by the present Congress of the Kendall Bill to prohibit importation of products of convict or forced labor was urged.

What Mrs. Eddy said to Arthur Brisbane

This NEW Book, describing the interview, is an illuminating, historical, and profoundly interesting document.

Cloth $1.25 Leather $2.50

M. E. PAIGE, Publisher
33 West 42nd Street, New York

© 1911 by C. S. P. S. Used by Permission

An EXPOSED RADIATOR
the one discordant note

YOUR home may be perfect in its furnishings except for the ugly radiator. RAD-KOVERS will transform your radiators into beautiful pieces of furniture, protect your drapes and decorations from smudge and the concealed humidifiers will furnish the proper amount of moisture to the air.

There is a size for every radiator

Phone for Folder
HAY market 5246

RADIANT STEEL PRODUCTS CO.
BOSTON OFFICE: 8 BEACON STREET

Take him away!

IS YOUR husband chained to his work? Is he too busy to take a long vacation? Take him down to Chalfonte-Haddon Hall! Come on Lincoln's birthday and stay for the week-end. Let him relax in the sun and fresh salt air . . . and the goodness and comfort of Chalfonte-Haddon Hall. There are any number of diverting amusements . . . or there is complete rest in beautiful and hospitable surroundings. Rates are reasonable. Wire for reservations.

American and European Plans

CHALFONTE-HADDON HALL
ATLANTIC CITY
LEEDS AND LIPPINCOTT COMPANY

GENSLER-LEE, "AMERICAN WATCH HEADQUARTERS"

17-Jewel Illinois Man's Strap Watch
$45
Pay No Money Down
$1.25 a Week

New "Cavalier" model Illinois, in the latest English tonneau shape. 14k filled quality case, either white or natural gold. Luminous radium dial; leather straps. Accurate, fully guaranteed 17-jewel Illinois movement. Special at $45. Pay nothing down, only $1.25 a week.

MAIL ORDERS FILLED

Gensler-Lee Jewelry Co.
Corner 13th and Chestnut, PHILADELPHIA
45 Tremont Street, BOSTON
396 Fifth Avenue, NEW YORK
Sixteen Stores From Coast to Coast

Look for advertisement of local ENNA JETTICK DEALERS elsewhere in this issue.

ENNA JETTICK
SHOES FOR WOMEN
$5 YOU NEED NO LONGER BE TOLD THAT YOU HAVE AN EXPENSIVE FOOT $6
AAAAA to EEE, Sizes 1 to 12

To Fit Feet Correctly is an obligation with every ENNA JETTICK DEALER

With 177 different sizes and widths available, he is equipped to fit any normal foot perfectly and stylishly at $5 and $6.

Listen to Enna Jettick Melodies' coast to coast broadcast over WJZ and associated stations every Sunday evening and the Enna Jettick Songbird over WEAF every Friday night.

Also Special Pacific Coast Broadcast of Enna Jettick Melodies every Sunday evening.

WRITE ENNA JETTICK SHOES, INC. AUBURN, N. Y.

TO GIVE YOU BETTER PICTURES

OUR men have pride in their work. For years and years they have made better prints their ambition.

Every step in developing and printing is done in the careful Eastman manner. Then, too, prints from your negatives are made on the reliable Velox paper that assures superior pictures.

Our salesmen offer a little extra service, too. They are capable and ready any time to give you little picture-taking tips and hints that help you get better negatives.

Two Kodak Hours Weekly—Thursday, Columbia Chain and extra stations. Friday, N. B. C. Blue Chain and extra stations. Watch radio page.

EASTMAN KODAK STORES, INC.
38 Bromfield Street and Hotel Statler
Boston

ONE-TIME HOME OF MRS. EDDY IN LYNN IS OPENED

Reading Room for Public in House Where Science and Health Was Finished

The modest structure situated at 12 Broad Street, Lynn, once the residence of Mary Baker Eddy, is again the home of activities connected with the movement which she founded. The doors, long closed to visitors, were opened to the public yesterday when those seeking the quiet of the Christian Science Reading Room now established there, or a view of the room on the third floor where the author of "Science and Health with Key to the Scriptures" completed that work, were welcomed.

The writing was begun some time before Mrs. Eddy, then Mrs. Glover, purchased this property, but the need of greater peace and seclusion in which to complete and unify her work so that she might present it to a publisher, led her to seek a home of her own.

The business arrangements of acquiring this property, then 8 Broad Street, were made by a group of Mrs. Eddy's students, and the title passed to her on March 31, 1875. However, so limited were her means after purchasing the property that Mrs. Eddy was obliged to lease the greater portion of the house, reserving for herself only the front parlor which she used as a classroom, and a small room on the third floor for a bedroom and study. This room on the third or attic floor had a sloping roof and was lighted merely by a skylight. In this chamber the manuscript of "Science and Health with Key to the Scriptures" was completed, the proofs of the first edition read and the revisions for the second and third editions prepared. The Broad Street house remained Mrs. Eddy's home until she left it in 1882 to take up her residence in Boston.

Many persons interested in Christian Science will rejoice that this property, long known by them as the "little house in Broad Street," has been returned to active service. The parlors on the first floor, formerly used as a classroom, now contain the Reading Room of First Church of Christ, Scientist, Lynn, as well as a librarian's room. On the second floor are situated rooms which will be used by the Literature Distribution Committee and by the Board of Directors of that church, while on the third floor will be found the small room once occupied by Mrs. Eddy, as already mentioned. This room is now furnished in keeping with the period in which Mrs. Eddy occupied it, and includes a black haircloth rocker, part of the original furnishings, and a desk once used by the Discoverer and Founder of Christian Science when she was living for a brief period on North State Street, in Concord, N. H.

Visitors viewing this house for the first time and realizing the tremendous growth of the religion of Christian Science since Mrs. Eddy founded it a little more than a half-century ago, cannot help but be impressed with the vision of the woman whose courage, faith and confidence led her to lay the foundations of a world religion amid such unpretentious surroundings. Today The Mother Church, The First Church of Christ, Scientist, in Boston, Massachusetts, seating 5000 persons, and nearly 2500 branch churches, of which First Church of Christ, Scientist, Lynn, is one, testify to the healing and saving efficacy of this religion.

The Reading Room at 12 Broad Street is open daily (Sundays and holidays excepted) from 10 a.m. to 5:30 p. m.; Mondays and Fridays until 9 p. m., and Wednesdays until 7:15 p. m. Here the works of Mary Baker Eddy and the literature published or sold by The Christian Science Publishing Society may be read, borrowed or purchased.

Sunday services, including a Sunday School for children under twenty, are maintained by First Church of Christ, Scientist, Lynn, at the church edifice, Chestnut Street, near Broad, at 10:45 a. m. Wednesday evening meetings which include testimonies of Christian Science healing are held at 7:45 p. m.

Here Science and Health Was Completed

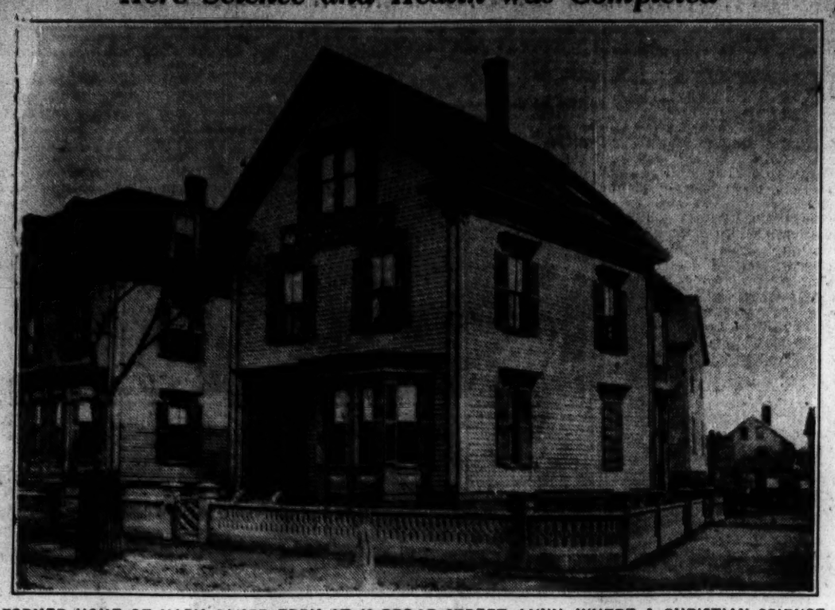

FORMER HOME OF MARY BAKER EDDY AT 12 BROAD STREET, LYNN, WHERE A CHRISTIAN SCIENCE READING ROOM HAS BEEN OPENED TO THE PUBLIC

Music

"Tristan und Isolde"

For opening of the second and final week of its Boston season, the Chicago Civic Opera Company last night submitted Wagner's "Tristan und Isolde" at the Boston Opera House, with this cast:

Tristan	Theodore Strack
King Marke	Alexander Kipnis
Isolde	Frida Leider
Kurvenal	Rudolf Bockelmann
Melot	Eduard Habich
Brangane	Maria Olszewska
A Shepherd	Octave Dua
The Helmsman	Antonio Nicolich
A Sailor's Voice	Giuseppe Cavadore

Conductor, Egon Pollak

The fervors of Wagner's great lovers were shared gratefully by a crowded house. Boston clearly has become Wagner-conscious, and the new distinction of the German division of the Chicago company gives the town particular pleasure.

Last night's cast was that of last year, with three changes. Chief of these was the accession to the rôle of Kurvenal of Mr. Bockelmann, who composed a moving portrait by means of his superb singing and his sensitive acting. Mr. Habich evidently did not find enough material in the slender part of Melot to prompt his imagination. Mr. Dua was the new Shepherd.

Mme. Leider was again a Princess regal in her wrath, thrilling in her vocal raptures, able to make engrossing even the Narrative of the first act. Mme. Olszewska, too, renewed good impressions by the excellence of her singing and the intelligence of her acting; though she still needs to study the subtler possibilities of her part while she is not audibly participating in the action, and especially in the "business" of changing the potions.

Mr. Kipnis of course did all that was possible with the linguacious ruler of Cornwall, and Mr. Strack made the most of a voice that has its limitations. An unimpressive figure in the first act, he did better in the second, and was quite effective in the third.

The way of Mr. Pollak with Wagner's score still engages our interest and causes us some wonderment. A larger orchestra, with greater precision and flexibility, of course could project more ardently the instrumental ecstasies, but we cannot escape the feeling that Mr. Pollak does not make the most of the equipment at his command. His method seems to be to reserve his forces for the climaxes. This involves permitting many a pregnant phrase to miss its destiny. Then, when the big moment is reached, the conductor's tendency is to over-drive, as he did conspicuously when he forced the tempi in the climax of the love scene in the second act.

No doubt Mr. Pollak has good reasons for his method, but better results have been produced by another treatment. Possibly this conductor, like many of his listeners, finds that with the passing years "Meistersinger" surpasses "Tristan" in interest. At all events, this year's performance of "Meistersinger" seems likely to remain the high point of the season. L. A. S.

Theaters

"Jonesy"

Copley Theater—The Copley Players present "Jonesy," a farce in three acts, by Annie Morrison and John Peter Toohey. Week beginning Feb. 2, 1931. The cast:

Anne Jones	Anne Seymour
Mildred Ellis	Rita Davies
Mrs. Jones	Jessie Busley
Katie	May Beal
A plumber	George Spelvin
Henry Jones	Morton L. Stevens
Wilbur Jones	Robert Henderson
Billy Morgan	Richard Whorf
Diana Devereaux	Alice Dalton
Stanley Jackson	Jack Storey
Mr. Silverberg	Frank Harrington
Policeman	Jack McGann

"Jonesy" is neither low comedy nor high comedy. It starts right out in second gear and never succeeds in getting out of it. But like many automobiles—and one figures considerably in the plot—"Jonesy" attains considerable speed in second, even if it lacks the ease with which swiftness of movement often can be obtained.

There are, by actual count, 47 hearty laughs and 23 chuckles—minor titters not included—in the first act. We lost count in the second act, suspecting that those who like their humor served so they are never in doubt when to laugh, would be in a rather continuous uproar. For those who like their amusement more delicately labeled, there are three subtle bits, two in the second act, and if you can find it, one in the third.

Robert Henderson, as the sophomoric juvenile who falls in love with an actress and involves two families, the chief of police, the city sprinkling department and sundry friends in difficulties innumerable, succeeds in raising his rôle to the dominant position in the cast. Morton L. Stevens, as the father, permits himself to become involved in trouble in the most engaging fashion. It is too bad that Jack McGann, as the policeman, didn't appear more often. When he first came on we actually were apprehensive that we'd parked our car on the wrong side of the street.

Stage Notes

"Barbara," a new play adapted from the Italian, will have its first performance on any stage at the Wilbur tonight.

"A Wonderful Night," version in English of Johann Strauss's operetta, "Die Fledermaus," is in its final week at the Shubert. A revolving stage adds to the interest as well as the speed of the performance.

The next play in the Professional Players' series at the Plymouth will be "The Man in Possession," an English comedy, which will open Feb. 23.

"Nina Rosa," musical comedy now at the Majestic, will be transferred next week to the Shubert.

Mary Wigman, German dancer, will appear once more this season in Boston; in Symphony Hall, on Saturday evening, March 7. She will also dance at Wellesley College, March 3.

Ruth St. Denis, Ted Shawn and their company will appear at the Boston Opera House Friday evening, Feb. 27.

"Abyssinia" will be the topic of Burton Holmes's final travel revue of the season at Symphony Hall, Friday evening and Saturday afternoon.

New England Lists Employment Plans

Diversified efforts made by New England industries to maintain and increase employment have been classified and analyzed for the public benefit in a report issued today by the industrial committee of the New England Council at a joint meeting of the committee and the state manufacturers' associations of New England, in Boston.

The report is compiled from the results of a questionnaire sent out to manufacturers and other business enterprises, asking a vote on measures found most effective in relieving unemployment.

Of the nearly 1000 individuals replying, more than 70 per cent declared that holding layoffs to a minimum and substituting a reduction of weekly hours and the elimination of overtime constituted the first essential to wide employment.

Other recommendations, in the order of their importance, were: Aggressive merchandising of new products to meet changing needs, finding new uses for present products, improving quality and packaging, eliminating slow-selling lines, unprofitable accounts and territories, and advertising consistently.

Maintaining employee morale by providing wages and working conditions favorably comparable with other sections was judged the third important step. The fourth measure urged that people with stable incomes buy for their normal needs, and the fifth recommends a general industrial house-cleaning, including painting, overhauling and repairing.

Tobacco Tax Urged for Age Pensions

A tax on tobacco sales to help defray expenses incurred by the state at a result of the Old Age Assistance Act was urged by Henry F. Long before the Legislative Committee on Taxation today.

Mr. Long was arguing, primarily, for favorable action by the committee on his previous recommendation calling for the imposition of a bottled soft drinks tax. He had been authorized by the Legislature to advance some means of raising funds without imposing a heavier burden of taxation upon real estate.

Taxation on tobacco in all its forms as sold over the counters was advised as an emergency measure to provide funds in case the revenue from the beverage tax should fall short of the required sum. He proposed a 1 cent tax on every 5-cent sale. Tobacco taxes have brought substantial revenues in other states, he explained.

The tax would go no higher than 3 cents for any individual article sold. If the committee desired a tax on cigarettes only, this would bring substantial revenues, he declared.

The commissioner explained his reasons for recommending taxations on tobacco and beverages as due to the limited scope afforded him by the Legislature. Amusement taxation he did not believe would provide sufficient funds to meet the obligations incurred by old age assistance. To determine what a luxury was in order to impose a tax, he considered impossible.

Mr. Long made it clear that the two sources of revenue he advised were to pay the entire expense of old age assistance in the State.

More Speed Urged on Fish Reports

Only about one-third of the owners of commercial fishing vessels have replied to the Government's questionnaire as to the quantity and variety of fish catches, sent out through collectors of customs to about 55,000 vessel owners. All coastal customs collectors are coöperating in the work, in order to complete, for the first time, a complete survey of the commercial fisheries of the nation.

W. W. Lufkin, collector at Boston, said today that many of these owners are of foreign birth and have little knowledge of reading or writing. He attributes the lack of more complete returns to this fact and requests such persons to fill in the questionnaire and return to him in order that he may reply to Washington as nearly 100 per cent as possible.

Information received, points out Mr. Lufkin, is confidential, the totals only being tabulated in order to secure the statistical data wanted. The survey extends to all American coastal waters, as well as Alaska, Hawaii and Porto Rico. It is in accordance with a Senate resolution and was intended largely to show the total yield of fish from vessels owned, chartered, leased or rented by aliens, whether they reside in the United States or not.

EASTERN STATES FAIR SHOWS $6456 PROFIT

SPECIAL TO THE CHRISTIAN SCIENCE MONITOR

SPRINGFIELD, MASS., Feb. 3—Annual reports of the Eastern States Exposition revealed a profit for 1930 of $6456 after depreciation and interest. Total assets were valued at $1,450,214. President Joshua L. Brooks reported that general exhibits at the September exposition were 10 per cent greater than ever before.

The extent of Mrs. James J. Storrow's gifts to "Storrowton," the colonial village on the exposition grounds, was revealed for the first time. A total of $262,641 has been expended on the project, of which Mrs. Storrow has contributed $251,992. The opening of the village during the Tercentenary celebration resulted in a net loss of $2512. Receipts from visitors' fees totaled $2674.

Eleven new members were elected to the exposition board. Joshua L. Brooks was reëlected president.

PAPER GROUP ELECTS

MONTREAL, Jan. 31 (AP)—Harold Crabtree was yesterday reëlected president of the Canadian Pulp and Paper Association at the annual meeting of that body held in the Pulp and Paper Research Institute Building.

Dennison-Sawyer Dry Report Said to Be for Enforcement

Definitely Found to Show Progressive Improvement in Past and New Hope for Future—Hoover Board May Accede to Demand and Publish It

SPECIAL FROM THE CHRISTIAN SCIENCE MONITOR BUREAU

WASHINGTON, Feb. 3—Evidence favorable to the enforcement side of the prohibition controversy is contained in the so-called Dennison-Sawyer report which has not yet been published by the National Commission on Law Observance and Enforcement, it became known here definitely today.

Whether this report, which certain circles allege to be a key to much of the present discussion of enforcement, will be released remains in the hands of the commission, which is scheduled to meet tomorrow, its first meeting since issuing its prohibition exposition. The question of releasing the Dennison-Sawyer report will be discussed at that time.

The new discussion was roused by a statement contained in the "Clip Sheet" of the Board of Temperance of the Methodist Church, issued here. In the course of its discussion of the prohibition report the Methodist board stated:

"That it is possible to improve the administration of the (dry) law and thus enlarge the benefits derived from its operation is clearly indicated in a splendid survey made for the commission by Messrs. Dennison and Sawyer, a survey which has not, but should be, made public. It offers new hope for the future and convincing evidence of progressive improvement in the past."

It is understood that the Methodist board received its information from a member of the commission. Why the document has not been published is not known.

Given Prominent Mention

The Dennison-Sawyer report is frequently mentioned in the text of the commission's findings. It was prepared by Henry S. Dennison, Framingham (Mass.) manufacturer, and Albert E. Sawyer, assisted by a number of experts and statisticians. Monte M. Lemann, a member of the commission, in his dissenting opinion, referred to the Dennison-Sawyer report in part as follows:

"As to the machinery of enforcement, omitting the machinery of the courts and penal systems, an extended study has been made for the commission by Messrs. Henry S. Dennison and Albert E. Sawyer and their staff. That study presents in considerable detail the history, development and present situation of the federal forces dealing with prohibition enforcement, excluding the federal courts and penal institutions.

"The facts collected in this study, some of which are set out in the report of the commisison, are sufficient, I think, to support the conclusions that (a) even upon the most restricted theory of the proper field of federal activity, the organization for the enforcement of the national prohibition act is and always has been inadequate; (b) the uncertainty and changes attending the early history of the prohibition bureau and the poor quality of the field force prior to the extension of civil service prevented the organization from operating with reasonable efficiency prior to the reorganization of 1927 and for some time thereafter; (c) the federal machinery for the enforcement of the national prohibition act has not yet had an opportunity to demonstrate the most that it can accomplish, and (d) a substantial improvement in enforcement may reasonably be expected with increased personnel and equipment."

May Force It to Appear

A resolution is pending before the Senate asking the commission to publish this report and other material.

From study of Mr. Lemann's conclusions it is also ascertained that it was on the basis of the Dennison-Sawyer study that the commission finally decided to recommend large increases in the dry enforcement personnel. He wrote:

"Messrs. Dennison and Sawyer have recommended an increase of 60 per cent in the number of prohibition agents and of 100 per cent in the number of investigators and special agents. The adoption of these recommendations would mean the employment of 890 additional agents and 302 additional investigators and special agents, or an aggregate addition to the field force of 1192, bringing the total prohibition field force for the entire country to approximately 3000.

"The apparent conclusion that so moderate an increase would permit effective dealing with the enforcement problem I understand to be based upon the theory that by concentration upon the large, conspicuous cases and the organizing minds which direct the distribution of illicit liquor, the sources of supply may be effectively broken up.

"Mr. Dennison is a business executive and organizer of proven capacity and success. His judgment must therefore command respectful attention."

Just such a recommendation as that mentioned by Mr. Lemann as being in the Dennison-Sawyer study was finally incorporated in the commission's report. Observers here are at a loss over the apparent suppression of the statement.

MAYFAIR, Inc.
Cleansers and Dyers
PROVIDENCE
20% Discount
Special Attention to Party Dresses
DEXTER 0111

Shoes and Hosiery
For Men and Women
TENTO SHOES
for Style and Comfort
Most Styles $10.50
Women's Hosiery $1.05 and higher.
Thomas F. Peirce & Son
SIX GENERATIONS OF SHOE RETAILING SINCE 1767
Westminster and Dorrance Streets
PROVIDENCE, R. I.

Choice Selection of FLOWERS at All Times
Colonial Flower Shoppe Incorporated
Providence, R.I.

The ULTIMA BOOKSHOP
131 THAYER STREET
PROVIDENCE
You are cordially invited to browse through our shop, and our unique Lending Library of over 5000 volumes.
Gaspee 7981

GASPEE 3444
Laura M. MacFarlane
Hair Cutting
MANICURING—MARCEL AND PERMANENT WAVING
SHAMPOOING DRIED BY HAND
Room 502, Woolworth Building
Westminster and Dorrance Sts.
PROVIDENCE, R. I.

MAKING a free survey of your insurance policies it is called! It should be called in most cases a fishing expedition—fishing for the rates and expirations of your policies. A real survey costs money and is worth it. Want one?
Telephone Gaspee 6077

ROBERT G. HOLT AND ASSOCIATES
FIRE, MARINE AND BURGLARY INSURANCE
FIDELITY AND SURETY BONDS
15 EXCHANGE ST., PROVIDENCE

"The Harper Method"
Miss BERTHA M. PINNEY
Care of Hair
for Men and Women
Men's Dept. Room 426 — Women's Dept. Room 424
Plantations 8581
171 Westminster St., Howard Bldg.
Providence, R. I.

The R. L. James Book Co.
Mary Baker Eddy
a Life Size Portrait by LYMAN P. POWELL
Greeting Cards, Fountain Pens and Pencils, Lending Library
83 WEYBOSSET STREET
PROVIDENCE, R. I.

TICKETS
TOURS: Havana, Bermuda, California, Hawaii, Europe
CRUISES: Round the World, Mediterranean, West Indies, South America, Africa
We represent all leading travel and steamship companies. Write us for booklets and information.
Aylsworth
TICKETS-TOURS CRUISES ANYWHERE
Phone Dexter 1300
36 Weybosset St.
PROVIDENCE, R. I.

ENNA JETTICK SHOES
You'll always find here a large stock of Enna Jettick Shoes for Women and Misses
at $5 and $6 a pair
Sizes 1 to 12, widths AAAAA to EEE—thus ensuring you a wide selection of styles and sizes at all times.
THE OUTLET COMPANY
PROVIDENCE, R. I.

HAVE you renewed your subscription to the Monitor? Prompt renewal insures your receiving every issue, and is a courtesy greatly appreciated by The Christian Science Publishing Society.

Amusements

BOSTON

BOSTON OPERA HOUSE
CHICAGO CIVIC OPERA COMPANY
LAST WEEK!
Tonight at 8—AIDA
Tomorrow at 2—LA NAVARRAISE and JONGLEUR DE NOTRE DAME
Tomorrow at 8—TANNHAUSER
Tickets at Box Office—$2 to $7

NEW YORK CITY

CIVIC REPERTORY
14th Street and 6th Avenue
Evgs. 8:30. Mats. Thurs. and Sat. 2:30
Prices 50c, $1 and $1.50
EVA LE GALLIENNE, Director
Tom'w Eve., Thur. Mat., Fri. Eve. and Sat. Mat. "CAMILLE"
Thursday Evening, "ALISON'S HOUSE"

SHUBERT THEA. 44TH STREET W. OF B'WAY
Evgs. 8:30 Matinees Wed. and Sat. 2:30
A New Charming Musical Play MEET MY SISTER

ETHEL BARRYMORE Theatre
47th, West of Broadway Evenings 8:50
Matinees Wednesday and Saturday 2:30
Billy BURKE and Ivor NOVELLO in THE TRUTH GAME with Phoebe FOSTER and Viola TREE

THE THEATRE GUILD PRESENTS
Elizabeth, the Queen
MARTIN BECK THEATRE
45th Street, West of 8th Avenue
Evenings 8:40 Mats. Thurs. and Sat. 2:40
MIDNIGHT
AVON THEATRE
45th, West of Broadway
Evgs. 8:50 Mats. Thurs. and Sat. 2:50

Laurence Rivers presents
"PHILIP GOES FORTH"
by GEORGE KELLY
BILTMORE, W. 47 St. Mts. Wed., Sat. Evs. 8:40
THE Green Pastures
Matinees Wednesday and Saturday, 2:30
No One Seated During Scenes EVENINGS 8:30
MANSFIELD Thea., W. 47 St. Mts. Wed. & Sat.

"Joe Cook perfectly marvelous and the show perfectly beautiful."—Heywood Broun.
JOE COOK In His Newest Musical Hit!
"FINE AND DANDY"
ERLANGER'S Thea., W. 44 St. PENn. 7963
Evgs. 8:30 Mats. Wed. and Sat. 2:30
326 GOOD SEATS AT $1.00

Helen Hayes in Petticoat Influence
EMPIRE Theatre, B'way & 40th St. PE. 6-3970
Evgs. 8:30 Matinees Wed. and Sat. 2:30

Guarantee Yourself Financial Independence
By setting aside $1.00 a day or less for the next ten years at
5½%
Without obligation write for particulars.
A. O. SMITH, City Manager
The Investors Syndicate
506 Northern Ontario Building
TORONTO
NOT INSURANCE NOT SPECULATION

Snowflake
Cleans Everything
Softens Water
Ask Your Grocer
S. F. LAWRASON & CO., Ltd.
LONDON, CAN.

Decorators
Both Interiors and Exteriors
Work requiring unusual ability is simplified in execution by our trained organization.
The W. J. BOLUS CO. Limited
318 Yonge Street, Toronto

53 Years of Satisfactory Service of Dependable Flowers
S. Tidy & Son
Toronto's Oldest Retail Florist
79 KING STREET WEST
Phone: Elgin 5476
TORONTO

MILNES
A Fuel for Every Furnace
COAL COKE FUEL OIL
Elgin 5455
88 King Street East, Toronto, Canada

loveliness restored
Langley's LIMITED CLEANERS AND DYERS
PLANTS AT Toronto Hamilton Ottawa Kitchener
Agencies Throughout Ontario Mail Order Service

Elgin 3745-6 Nights and Sundays, Hudson 7840
COOPER florist
71 WEST KING ST., TORONTO and ROYAL YORK HOTEL

Dunlop's Limited
Choice Flowers
8 and 10 West Adelaide Street
Toronto, Canada
Phone Main 1423

"We've outgrown our name on shirts"
The name of this laundry indicates the class of work we have been doing on family wash since our establishment many years back. Now we have stepped over the "semi-finished" line into "completely finished" on men's shirts. This new line of work has met with the unanimous approval of our customers and scarcely a bundle goes home without some men's shirts. Perhaps the lower price does it, but we are pleased to think that it is the superior work. Let us tell you about this and our five other kinds of family wash service. Phone today—or stop any one of our courteous driver-salesmen.
LLoydbrook 2161
SEMI-FINISHED Toronto Wet Wash Laundry Ltd.
175 OSSINGTON AVENUE
TORONTO

GREENWOOD'S COMMERCIAL COLLEGE
All commercial subjects; specialist in handwriting; individual instruction to each pupil. Separate room for ladies.
Full particulars given on request.
5 JOHN DALTON STREET, DEANSGATE
MANCHESTER, ENGLAND
Phone: Cen. 4190

MIDDLESBROUGH, ENG.
HARRISON CLEANSER
for Churches, Hotels & Institutions
Write for prices and free sample to:
HARRISON BROTHERS (ENGLAND), LTD.
Atlas Foundry, Middlesbrough, Eng.

GRAMOPHONE RECORDS of HYMNS
Sung at Christian Science Services. Recorded in The Mother Church, The First Church of Christ, Scientist, in Boston, Mass.
Send for lists to
NICOLSON
Gramophone & Radio Dealer
1 HADDINGTON PLACE
EDINBURGH, SCOTLAND

SOUTHPORT, ENG.
BOBBY & CO. (SOUTHPORT) LTD.
One of the finest & best equipped Stores for Ladies and Children in the North of England.
Furniture, Carpets, Linens, Silks, etc.
Cafe Restaurant Orchestra
Liberty Agents for Southport & district.
LORD STREET, SOUTHPORT

For the LADY of Refinement
We have exclusive fashions in Costumes, Gowns, Millinery, Smart Footwear, Dainty Lingerie, etc.
For the GENTLEMAN of Taste
We have extensive and well-equipped gentlemen's departments.
For ALL
There is the beautifully appointed restaurant. Music in the afternoon.
T. B. & W. COCKAYNE LTD.
Angel St., SHEFFIELD Tel. 22231
FOUNDED 1829
Agents for Somnus Bedding

Try FLETCHERS TOMATO KETCHUP
You'll like it
FLETCHERS-SAUCE-CO-LTD-SELBY-YORKS

Kendals of Manchester
REMOVALS & STORAGE
If you value your furniture have it removed by experts
KENDALS' removals are carried out by men experienced in the handling of valuable furniture and under expert supervision. In the Model Depositories furniture is placed in separate cubicles, pianos arranged in galleries to facilitate periodical inspection, and ample accommodation is made for small packages.
Kendal Milne & Co
DEANSGATE
MANCHESTER, ENGLAND

LEEDS, ENGLAND
Schofields
For the Children's Needs
We specialise in the Outfitting of Children, from the Tiny Baby to the Older Girl in her "Teens."
GROWN UPS, too, are given consideration in every detail of "FASHION'S latest WHIM."
THE HEADROW, LEEDS, ENGLAND

BUSH ADVISES PRIVATE BONDS FOR WAR DEBTS

Control of Securities by Governments Said to Halt World Accord

NEW YORK, Feb. 3 (AP)—A suggestion that the Chamber of Commerce of the United States initiate a movement to wipe World War debts from government ledgers and place them in obligations to private investors was made yesterday by Irving T. Bush, president of the Bush Terminal Company.

In a letter to William Butterworth, president of the chamber, Mr. Bush called attention to recent statements by prominent persons advocating either reduction or cancellation of the debts owed by European nations to the United States.

He thought it would be helpful if the chamber would take action leading to a conference of business men and bankers charged with the duty of suggesting a means by which bonds evidencing war debts can "be sold to the John Smiths of the World" and taken out of the national portfolios "where they promote international ill-feeling."

"Various reasons are being urged why we would reduce or cancel the debts due us from Europe," Mr. Bush said in a statement of his views accompanying the letter. "The latest is that it is 'good business' for us to do so."

"I hope we can find a finer reason. Are we Shylocks after all? It seems to me that such a plea is an insult to the proven generosity of the American people.

"It is even argued that all our troubles are due to the debts. I seem to remember a few other rather obvious causes for the world's depression. Are, for instance, the debts responsible for the prostration of India, China and Russia? Did the debts produce a record crop of wheat? Did the debts cause our orgy of fool speculation?"

"We will never get rid of our debt troubles, so long as those due us are owned by the Government," he asserted. "In the hands of 'Uncle Sam,' they make us hated and will always be the largest of new hard luck stories for further reduction.

"If a commission is needed, it is one to find a way to get bonds representing the debt out of government ownership and into private hands. This may mean a reduction."

BORAH ACCEPTS CHALLENGE FOR RELIEF BATTLE

(Continued from Page 1)

the cordial personal relations between the opposing leaders in the chamber, and the fact that some of the most influential Republican managers of the Senate disagree with the President on the relief issue, and have told him so.

The disturbing incidents of the last two days arise out of a challenge from House Republican leaders and a dramatic counter-attack by William E. Borah (R.), Senator from Idaho, in defense of the Senate's position.

On the evening of Feb. 1, John Q. Tilson (R.), Representative from Connecticut, sent to the press for Monday morning use, a belligerent defy of the Senate. Mr. Tilson declared that the Republican controlled House would not give way to the Senate's demands. It was prepared to stand by the President and if that meant a special session the responsibility would be the Senate's.

The hearty tone of the declaration aroused wide press attention and the statement was prominently displayed in the early morning news. The announcement was unquestionably a powerful stroke for the Administration.

In the afternoon while the early evening papers were still stressing Mr. Tilson's remarks, Mr. Borah took the Senate floor and returned the challenge.

He spoke briefly, but it was the kind of an address that only the great Idaho orator can make. It swept the chamber off its feet. The Democrats at one point in his talk, rose from their seats and applauded. The gallery cheered and shouted approval.

This is an unprecedented demonstration for the Senate, where the most rigid rules of decorum are observed. Vice-President Curtis, presiding, usually insistent upon quiet and order, made only cursory gestures for silence. No one rose to answer Mr. Borah when he finished.

Mr. Borah's ringing reply to Mr. Tilson was unquestionably a windfall to the Democrats. They have been carrying the brunt of the contest and now a Republican of popular appeal has caught up the cudgels for them.

T. H. Caraway (D.), Senator from Arkansas, one of the emergency relief leaders, had preceded Mr. Borah with a denunciation of the stand of the President and the House. He singled out Republican House leaders and bitterly assailed them. His remarks were personal and tense.

"This talk of setting a precedent," Mr. Borah declared, "or establishing a dole system is rank intellectual dishonesty. Congress is merely being asked to do what it has done again and again in this country and in foreign countries — appropriate money for the relief of people who are suffering from what we are pleased to call 'an act of God.'

"If this means an extra session, then I say let us have it. . . ."

New Zealand Quake Area Gets Relief

WELLINGTON, N. Z., Feb. 3 (AP)—Relief for the residents of Napier and the Hawkes Bay district of New Zealand, affected by earthquake shocks at an early hour this morning, is in charge of the captain and crew of the H. M. S. Veronica, which was in the harbor at the time. Upon the Veronica's request, the warships Diomede and Dunedin immediately left Auckland for the scene with supplies and assistance, while the liners Taranaki and Northumberland as well as railways and airplanes are cooperating in taking all possible assistance.

The shocks occurred at 8:51 a. m. (5:21 p. m., Monday, Eastern Standard Time) destroying the business center of Napier, a city of about 20,000 inhabitants, which is engaged mainly as a packing center and port for shipment of meat and dairy products. Napier lies on the North Island, 80 miles from the famous hot springs of Lake Taupo. Other parts of the Hawkes Bay district affected by the quake were Hastings, 12 miles from Napier and the smaller settlements of Wairoa, Waipikurau and Waipawa. The fact that many of the buildings destroyed were of stone has increased the damage wrought by the quake and delayed the complete survey of casualties. The police estimate fatalities at Napier at about 100 and injured at about 1000. Twenty-one fatalities have been reported at Hastings.

Large numbers of residents of the quake area rendered homeless are reported to be preparing temporary encampments.

LONDON TO BUILD BRITISH GUIANA'S FINANCIAL HOUSE

Region in South America Under Union Jack Has Vast Possibilities

By Cable from Monitor Bureau

LONDON, Feb. 3—Another endeavor on the part of Whitehall to develop a region of vast potentialities still under the Union Jack in South America is evidenced in the announcement made here today of the appointment of a commission to report upon the question of rehabilitating the finances of British Guiana.

This sparsely inhabited tropical country is as big as England, Scotland and Wales combined. Its rice fields and sugar plantations are among the richest in the world. Its mineral resources and hydroelectric potentialities promise developments of a magnitude as yet only partially comprehended.

British Guiana's foreign trade is already valued at £6,000,000 annually, an amount capable of indefinite expansion if more labor were available. Three years ago extensive reforms were introduced to give its British Governor authority he previously lacked to modernize an administration which, up to that time, had given very considerable grounds for complaint.

Now its entire financial system is to be overhauled. The commission which is being sent out for this purpose comprises two officials, William Gaskell, an Indian administrator, and David S. MacGregor, who won his spurs in the Colonial Office.

The reason for the selection of an Indian civil servant on this commission, it is understood, is because the problems presented approximate those of the Orient. Climatic conditions resemble those of Bengal.

Nearly half of the population consists of immigrant labor from India. One of the chief difficulties to be overcome lies in the question of how this labor supply is to be maintained. The commission has also to deal with the problem of taxation as British Guiana at present shares the position of Britain itself in finding it must either reduce expenditures or increase revenues to pay its way.

HUNGER BONDAGE JUST AVOIDED BY FORMER SLAVE

(Continued from Page 1)

popular in Arkansas, Bryant and his wife Goldiana reported that they had run out of food a week before the first public bounty arrived. They went from neighbor to neighbor picking up what they could.

Bryant, who is a stocky "share cropper" on a plantation, closed the year of the drought $70 in debt. He made a little money picking cotton at the rate of 50 cents a hundred pounds, which is at about the rate of 75 cents a day.

The price for picking this past year was lower than customary, but what he got helped to bring the household along toward the time of Red Cross relief. It did not span the gap, however. The year before he made $128, sufficient to put him through the winter.

What is Bryant going to do this year? He does not know for sure, but hopes to stay on the plantation. He worked for a man who rented there. The renter did not make enough to pay his rent and has been told to move, he said.

James, another share cropper, can still smile, though it is not so easy as it used to be. He and his family of four got behind $70 on last year's crop. He made $15 to $18 picking cotton. He is looking for a new place, as the word to move has also been given to him. The planter quit "furnishing," he said, on his plantation.

Larger provision is required than that being made to many plantation families, G. T. Franklin, teacher of the Jones Field School, a little Negro schoolhouse by the levee, declared.

Seventeen children are missing because of lack of food or clothes. Eighty-two still come. A homemade bench was covered with empty lard cans doing service as lunch boxes. The teacher said he had raised considerable corn last year and that many plantation workers had come to him for it.

Earnestly he touched on reports causing apprehension among Negroes in both the North and South that some planters are "charging" their tenants for the Red Cross supplies. If any planter should write down the amount of Red Cross relief as an obligation to be deducted from the proceeds of the crop raised by one of his tenants, it would be in entire violation of Red Cross policy, officials state.

Farther along the road live two families, two brothers with their wives and children, in a four-room cabin. On the porch sat a young couple little disturbed about the drought, cotton prices or anything else. The bright-faced young man had the merriest smile to be seen in a day's travel. They certainly did need food, yes, sir. "But I'm goin' huntin' for rabbits," the young man said. "I was just goin' to start."

Within the cabin there was much solemnity. They were not sure they would be able to make the relief supplies stretch out. And they needed clothes.

Everybody speaks of the mild winter as a blessing. The days are warm and sunny like spring. Such weather is unusual. Light clothing, the relics of last year, may suffice now, where necessary. But if colder days come they are likely to invade with discomfort many a home, both white and Negro, with its thin board walls and small wood stove.

"Anna's" kitchen is not typical of the plantation kitchen. It had several hams hanging in it. Everything but meat had given out by the time relief food came in. Her flour barrel has only a modest two inches at the bottom and her meal sack not more than half an inch. The family grinds its own corn. She also wanted clothes.

Not all the plantations have discontinued the custom of "furnishing" their tenants. Various planters are able to continue it. Other planters just are not able. If the little farmer has lost on the drought, the big one has generally lost likewise and more. Those who would like nothing better than to help their labor are unhappy that they cannot.

Wyoming Sends Food

TORRINGTON, Wyo., Feb. 2 (AP)—Five carloads of foodstuffs left here today for relief of the needy in Arkansas. The shipment includes food for needy families and feed for livestock. It was contributed by ranchers, townspeople and merchants of this community.

Red Cross Fund $5,069,000

WASHINGTON, Feb. 2 (AP) — The Red Cross Drought Relief Fund today passed the halfway mark, the total being $5,069,000. The goal is $10,000,000.

Tin Pans Bang on Bobbin' Burro in New Gold Rush for 'Them Thar Hills'

(Continued from Page 1)

even the automobile must give way to the burro, who is better adapted to traverse the sandy desert wastes and rocky hillsides of the southwest. Searching for gold is still attended by the same rigorous hardships as of a generation ago.

Essentially the same instruments as were employed during the Golden "Fifties" must be employed now. Just as then, the prospector travels with his side of bacon, his frying pan and coffee pot, and uses the time-honored pick, shovel, and gold pan in his mining activity.

In at least one instance, the rush for gold has been undertaken by a company with adequate financing. This particular organization has been unable to continue its operations in the commercial metal field through the present depression and is attempting to work valuable gold quartz properties until other mining conditions improve.

Not enough time has elapsed for any important discoveries to be made, officials of the California State Divisions of Mines believe, nor has the activity been intense long enough to make any appreciable difference in this state's yield of the precious metal. However, it is a common opinion that the gold production of 1931 will be increased far beyond that of 1930, which is estimated to be $9,000,000.

In all, there is little doubt that the Golden State is due for a true revival of the interest which first brought people here in large numbers. Ask any old grizzled prospector out on his "diggings" what he thinks of the general situation Ten to one, the answer will be to the effect that—"Thar's gold in them thar hills."

Woman Candidate Persuades Man to Quit By-Election

By Cable from Monitor Bureau

LONDON, Feb. 3—The East Islington by-election, where two woman candidates — Miss Thelma Cazalet, Conservative, and Mrs. Leah Manning, Labor representative—are chief opponents, has taken on increased interest with the withdrawal of Paul Springman, who had been nominated as a competitor by Lord Beaverbrook's "Empire Crusade" group.

Correspondence published here today shows that Miss Cazalet has succeeded in convincing Mr. Springman that nothing would be gained by splitting the Conservative vote on this occasion.

Mr. Springman's withdrawal means that the Conservatives have some prospect of capturing this seat from Labor which held it by a comparatively narrow majority in the general election in 1929.

Miss Cazalet, who is a sister of Victor Cazalet, Conservative member of Parliament for Chippenham, is well known in East Islington. She has long represented it in the London County Council, which some time ago appointed her chairman of its open air school at Brixton.

"I hope East Islington will permit me," she says, "to continue my work for children in a wide sphere." Mrs. Manning is also a prominent woman worker. She said yesterday, "Our organization is now practically complete. I confidently believe the campaign is going to end in a smashing Labor victory."

AINSWORTH MFG. CO.

Ainsworth Manufacturing Company has omitted the quarterly dividend of 25 cents, due at this time.

Excavations at Jerash Reveal Many Items of Ancient Culture

Special to The Christian Science Monitor

JERUSALEM—A joint expedition under the auspices of Yale University and the American School of Oriental Research has finished a successful season's excavation at Jerash, Transjordan. Its chief objective was to clear a large colonnaded court and the Temple of Artemis, one of the best preserved and most beautiful buildings in the Near East.

Two fine mosaic floors, as well as hundreds of small articles of pottery and bronze and hundreds of coins, have also been found. The buildings covering the temple site were of Arab, Byzantine and Roman times. Over 50 pieces of pottery, nearly intact and of most varied types, were found in one room, also a small temple with altar base and sufficient foundations and column bases to determine the general plan.

A dozen tombs of various types south of the city wall have been opened and cleared, wherein ancient stone doors turning on pivots still stood. Though not representing the richest of ancient population, the tombs contain terra cotta figurines, masks, lamps and a great variety of vessels, one pile alone yielding 150 lamps of a dozen types and molds for terra cotta ikons.

The expedition is in charge of Dr. C. S. Fischer, professor of archæology, and Dr. C. C. McCown, director of the American School of Oriental Research and dean of Pacific School of Religion at Berkeley, Calif. They believe future campaigns promise still more startling discoveries.

BOOKS NOVELTIES CARDS FOR ALL OCCASIONS
THE NEW YORKER BOOK SHOP INC.
722 MADISON AVE. NEW YORK
Regent 4-7343

NEW YORK CITY
PERMANENT STEAM WAVE
Long hair and long bob $6.00 Guaranteed 6 Months $5.00

No electricity used. Received GRAND Prize at International Hairdressers Show
THIS STEAM WAVE IS ENTIRELY DIFFERENT from all electric baking methods. Supercurline steams the hair leaving it soft and natural looking. Can SET IT YOURSELF without added expense of finger waving
Supercurline TRADE MARK
Paul E. Gaire, Inc. 67 W. 44th St., 3rd Floor NEW YORK
Branch: 623 Market St. PATERSON N. J.
Phone Murray Hill 6557-8. Appointments taken until 7 P. M. Thursday evenings only.

See our other advertisement in this issue.
ENNA JETTICK
SHOES FOR WOMEN
YOU NEED NO LONGER BE TOLD THAT YOU HAVE AN EXPENSIVE FOOT
$5 $6
AAAAA to EEE, Sizes 1 to 12
Beautiful Hosiery $1.25
Rubber Footwear in Extreme Sizes.
EXCLUSIVELY ENNA JETTICK
NEW YORK 28 W. 47 St.
NEW YORK 16 E. 57 St.
BROOKLYN 316 Livingston St.
JAMAICA, L. I. 89-05 164th St.
FLUSHING, L. I. 37-28 Main St.
FREEPORT, L. I. 58 Main St.
BRIDGEPORT, CONN. 1319 Main St.
STAMFORD, CONN. 97 Atlantic St.
PROVIDENCE, R. I. 272 Mathewson St.
NEWARK, N. J. 899 Broad St.
TRENTON, N. J. 17 So. Broad St.
HACKENSACK, N. J. 192 Main St.
ASBURY PARK, N. J. 711 Cookman Ave.
PATERSON, N. J. 221 Main St.
MONTCLAIR, N. J. 508 Bloomfield Ave.
MT. VERNON, N. Y. 32 So. 4th Ave.
NEW ROCHELLE, N. Y. 514 Main St.
WHITE PLAINS, N. Y. 91 Main St.
UTICA, N. Y. 221 Genesee St.
WASHINGTON, D. C. 1337 F St., N. W.

Harper Method
Care of Hair, Skin and Nails
Chemical Bank & Trust Co. Building
2095 B'way (at 73rd St.), New York
Miss May Allis in charge
Phone Trafalgar 5336
MEN'S DEPT. Room 301 WOMEN'S DEPT. Room 302

BRONX, N. Y. CITY

Mid Winter Sale
Drastic Reductions on All Shoes for the Entire Family
FISHER'S
2968 THIRD AVE. At 155th St.
NEW YORK CITY

NEW YORK CITY
"SELECT YOUR WAREHOUSE AS YOU WOULD YOUR BANK"
Kindermann FIREPROOF Storage
Warehouses
VAULTS for SILVER—RUGS DRAPERIES
Packing and Shipping
Local and Long Distance Moving

Agent ALLIED VAN LINES, INC.
Main Office: Webster Ave. at 170th St.
Tel. Jerome 7-0196 New York City
Correspondents in All Cities
Established 1894

Scott & Company LIMITED
STOCKTAKING MARKDOWNS
Winter Overcoats & Ulsters
Were $60 and $70 NOW $46
Were $85 and $90 NOW $66
Were $75 and $80 NOW $56
Were $95 and $100 NOW $76
Exclusive garments—tailored in our Boston workrooms
Velvet Collar Overcoats and "Burberry" London Overcoats Included
Scott & Company LIMITED
336 to 340 Washington Street, Boston

FIRST NATIONAL STORES INC.
Where New England Buys Its Foods

Soap Sale
Two nationally known soap favorites at great reductions. Buy a dozen cakes of each today and make a substantial saving.
P&G SOAP 3 BARS 10c
Pure White Naphtha Laundry Soap
Ivory SOAP 4 MED. BARS 25c
Its Ivory Whiteness Indicates Its Purity
DEL MONTE OR FINAST SLICED Pineapple 2 Lge Cans 45c
DOUBLE STRENGTH—IMPORTED—FINEST QUALITY Bensdorp's Cocoa ½ Lb Can 33c
FANCY SUN DRIED Raisins SEEDLESS 3 Pkgs 23c
CHIVERS' OLD ENGLISH, Made With SEVILLE Oranges Marmalade IMPORTED Jar 25c
MADE FROM RIPE TOMATOES—No Preservatives Used Catsup FINAST 14 oz Bot 17c
PURE ASSORTMENT Hard Candies 1 Lb Can 23c
DELICIOUS CHOCOLATE PEPPERMINT PATTIES Touraine Patties Lb Box 27c

SUGAR
BEST GRANULATED
10 LBS 49c
« JUST REDUCED »
BROOKSIDE MILK
Once again First National Stores makes good on its policy of immediately passing along reductions in commodity prices to the consumer. Reflecting a new drop in the Milk market, First National Stores drops its famous BROOKSIDE MILK to a low price of ten cents a quart.
QT 10c
24 HOURS FRESHER 4% BUTTER FAT
Pound Cake
PLAIN, RAISIN or LIGHT FRUIT
Made with plenty of table butter, eggs, milk, etc., and so delicately flavored it always pleases. At this special low price for this week only, we will add many thousands of friends to our ever growing list of satisfied cake customers.
LB 25c

SHOULDERS
These shoulders are specially selected for this great sale. They are lean, short shank, mild and most delicious. Each shoulder has been carefully smoked to give it the finest flavor. This price is special for this week only. Small sizes—Av. 6 lbs.
LB 15c

« « « OUR EVERYDAY BARGAIN LIST » » »

Ivory Flakes	Lge Pkg 23c	Uneeda GRAHAM CRACKERS	Lb Box 19c
Selox	Lge Pkg 15c	Crabmeat GEISHA or NAMCO	Sm Can 29c
Super Suds	Pkg 8c	Canada Dry	3 Bots 50c
Sweet Mixed Pickles	Qt 39c	Soapine	4 Pkgs 25c
King Oscar Sardines	Can 15c	Tomato Juice	3 Cans 25c
Golden Bantam Corn	Can 15c	Marrow Squash	Lge Can 15c
Sunsweet Prunes	2 Lb Pkg 17c	Guest Ivory Soap	6 Bars 25c

Prices for Boston and Vicinity
Always Lowest Prices for Highest Quality Foods

Women's Enterprises and Activities

An Expert in Plebiscites

By IRENE ARMSTRONG

Executive Secretary, Massachusetts Branch of League of Nations Association, and New England Regional Director

WRITTEN FOR THE CHRISTIAN SCIENCE MONITOR

SARAH WAMBAUGH of Cambridge, Mass., is in a unique position. Not only can it be said of her that she has chosen a career in a sphere not overcrowded with men, but one that is not crowded with either men or women. In fact she stands alone, because while there are many men and a growing number of women in diplomatic service, yet in the particular branch of international plebiscites, so far as is known, there is no man or woman today but Miss Wambaugh who qualifies as technical adviser, an expert in plebiscites.

Ask any 10 people what plebiscites are, and in all probability from nine out of ten you will get an answer—if you get any at all—that shows little acquaintance with the word. In spite of this somewhat forbidding name, the subject is full of great human interest and is one that merits sympathetic understanding. Literally, a plebiscite means a vote of all the people for or against a measure; but in the sense usually accepted by international students it is a vote by which is ascertained the sentiment of the people of a community toward a proposal in the form of a treaty or otherwise for the transfer of their allegiance from one country to another.

Travels to Study National Sentiment

Since the World War Miss Wambaugh has visited Austria, Hungary, Jugoslavia, Poland, Denmark and Germany, crossing the borders of Germany 33 times, and talking with peasants, clerks, railway officials, diplomats and government heads for the purpose of sympathetically understanding the true feeling of the people in those areas where plebiscites were held.

She has recently returned from Europe, where in the late autumn she was invited to attend a great function, a celebration by the State of Carinthia of the tenth anniversary of its winning of the plebiscite taken in its southern part, between Austria and Jugoslavia. In spite of much picturesque legend—a legend that recalls the romantic and adventurous characters of Anthony Hope's "The Prisoner of Zenda" and "Rupert of Hentzau"—Carinthia is a real and ancient state in the Austrian Federation, peopled by brave men and women, to whom, in 1920, the possible transfer of their sovereignty meant tragedy. This little state east of the Tyrol, in the southern extremity of Austria, is bounded on the south by the Karawanken Mountains, which cut it off from Jugoslavia. In a strip along the northern flanks of the Karawanken the people are mainly Slovene speaking. At the Paris Peace Conference in 1919 it was decided to hold a plebiscite in southern Carinthia in two zones consecutively, but should the first or southern zone vote for Austria, then there would be no need to take one in the second. The majority of the people in the first zone voted in favor of Austria, so Carinthia retained the boundary of the Karawanken, which had been the boundary since the days when it was a Roman province.

It was to celebrate this plebiscite that the Government of Carinthia sent a radio cable invitation to Miss Wambaugh to be a guest in Klagenfurt, the capital of Carinthia. To listen to Miss Wambaugh's vivid account of this celebration is to realize the joy of the people on the winning side that their state, so long a unit, was not divided—"Karnten ungeteilt," as their watchword was during the plebiscite. Mammoth bonfires on the great mountains, strains of "Dort wo Tyrol am Salzburg grenzt," peasant and gentry in colorful costume, parades, flower fêtes, hundreds of school children, a gala performance of "Wilhelm Tell"—one sees and hears all as Miss Wambaugh talks.

She Serves in Peru

It was not only of her recent trip to this melodiously named state that Miss Wambaugh spoke when, on a recent afternoon, I asked her to tell me something of her experience in foreign lands. Her study, in which we were sitting, was almost an answer to my question, so filled is it with treasures from many parts of the world, especially from South America. I had known in connection with this part of her work in plebiscites that when President Coolidge issued his arbitral award between Peru and Chile, calling for a plebiscite in the disputed provinces of Tacna and Arica, Miss Wambaugh's services were in demand.

"It came about in this way," she explained. "A book which I had written on plebiscites fell into the hands of the Peruvian Government. An invitation was cabled to me to come to Lima at once as a technical adviser in the plebiscite which it was planned to hold. I was glad to go, for although at the time I had neither friends in Peru nor enemies in Chile, I had been made ardently pro-Peruvian by the very cynicism of the Chilean arguments. Then, too, I felt very sympathetically toward the people of the territory of Tacna and Arica."

Dramatic Chapter

Miss Wambaugh paused, and for a few seconds seemed lost in thought, probably reviewing that dramatic chapter in her life when she, an American girl, served on the Peruvian Plebiscitary Delegation, and endeavored to win back from Chile, by the powerful weapons of democracy, the "Captive Provinces."

When I asked Miss Wambaugh whether or not she would accept a post as expert adviser from either side of a case where a plebiscite was to be held, she answered:

"Yes, I would assist either side that asked me if I felt confident that it would be honorable and fair in its treatment and consideration of the matter in question, but I would not work for a side that would resort to any form of terror or undue influence."

Miss Wambaugh offers a brilliant and convincing example of what can be done in a sphere of activity where a need exists. When in the beginning of her search for information she found practically nothing written on the subject of plebiscites, she determined to write a book on them. She did, and the book established her as an authority on the subject. Her remarkable success and the fruits of that success may well inspire other women to fit themselves for posts in the various branches of diplomatic service, which are, with increasing effect, making for better international feeling among the nations of the world today.

Marshall Studio

Sarah Wambaugh, Author of "A Monograph on Plebiscites," Formerly a Technical Adviser on the Secretariat of the League of Nations, and in 1925-1926 Technical Adviser to the Peruvian Government.

Women's Organizations

WRITTEN FOR THE CHRISTIAN SCIENCE MONITOR

AN ORGANIZATION which exists for one particular purpose, the programs of which are aimed toward one definite objective, and that objective one of national appeal and import, is bound to have an earnest and thoughtful membership. Such an organization is the National League of Women Voters.

For 50 years, prior to 1920, a group of women in the United States had been striving earnestly for woman suffrage. They were banded together into an organization known as the National Woman Suffrage Association. The list of pioneers in that association includes names of women who were makers of history; whose courage and achievements have inspired volumes of biography and served often as examples of devotion and consecration to a great cause.

At the fiftieth convention of the National Woman Suffrage Association, held at St. Louis in February, 1919, a league of women voters was organized as an auxiliary to the association. Those eligible to membership were the women of the twenty-six states in which women were permitted to vote in presidential elections. In August, 1926, the thirty-sixth state ratified the Nineteenth Amendment and on Aug. 26, 1920, the Secretary of State proclaimed the amendment part of the Constitution of the United States. The league was then free to become national in scope, and was organized for the purpose of fitting the new voters for their tasks as responsible citizens.

Not a Political Party

This organization is in no sense a woman's party, nor is it a club. It does not limit its membership to certain groups. It concerns itself solely with women as voters, and invites to membership all women who wish to be responsible voting citizens. It is not allied with any political party, nor is it opposed to any political party. It recommends that its members enroll as voters and affiliate themselves with the parties of their choice.

Since 1920 the league has built up an organization in 45 states, the District of Columbia and Hawaii, and in nearly 1000 local communities.

One of the outstanding projects of the league is that of conducting institutes of government and schools of citizenship. Twelve hundred and eighty-four such institutes and schools have been held since 1920. They are usually arranged in cooperation with colleges and universities and deal with the machinery and philosophy of government, often being highly specialized in subject matter, and almost always considering several phases of international coöperation.

Educational in Purpose

Authentic educational material of much value to any groups or individuals who are interested in having up-to-date information of recognized quality is published by the league. The list of publications, revised annually, now includes 150 titles. This list may be procured by addressing the league at 532 Seventeenth Street, N. W., Washington, D. C.

In her annual address, given at the last convention held in Louisville, Ky., in May, 1930, the president, Miss Belle Sherwin, said, "I hope I shall be understood as saying something deeply true, not in the least fanciful, in declaring that the league has become a living organism of education. I believe it offers a type of adult education more deserving of study and development than many more formal educational experiments receive."

An Air School for Women Only

SPECIAL TO THE CHRISTIAN SCIENCE MONITOR

Coral Gables, Fla.

MANY people who visit the All-American Airport in Miami, Fla., ask for "the flying school marm" when they are looking for Mrs. Helen Cox Clohecy. And when she is located on the field, it is hard to realize that this tiny woman, for she is only five feet tall, is one of the 25 women in the United States to gain the distinction of being the possessor of a transport airplane pilot's license.

The story of how she learned to fly goes back to the days when she used to appropriate her brother's bicycle and ride all over the surrounding country; she was always interested in anything that would "go." Later, when teaching for the fifth term in Hagerstown, Md., she visited the airport and inveigled a pilot into giving her a ride. That was the end of school teaching for her. After graduating from the bicycle, she had learned to drive a borrowed automobile. If an automobile, why not an airplane? she argued. And so within two weeks of the time she took her first trip through the air she was enrolled in a flying school. That was 3½ years ago. And she says she has almost lived in the air ever since.

Still a Teacher

Immediately upon receiving her pilot's license, she decided to make flying her profession. At first she was employed in her home town airport as demonstrator. By the time a sufficient number of flying hours had been accumulated to enable her to take a limited commercial test, this was done and with the new license she joined the Curtiss Wright organization at Valley Stream, L. I., as demonstration and sales pilot.

Several times she visited in Miami and vicinity, and was impressed with the fact that here were to be found the sort of flying conditions for which pilots are always seeking. Naturally, much of her time was spent on the several flying fields there. She found considerable activity in aviation; schools of various kinds, transport companies, flying service of every type being offered, but very few women active in aviation. Women seemed to have been left out of the picture. And so right here the "flying school marm" conceived the idea of having an air school for women only.

An Experienced Pilot

Mr. Clohecy is an experienced pilot, having seen service with the flight squadron in France during the World War, and together the two plan to conduct this school.

It has its headquarters at All-American Airport, a field admirably located for the purpose. Mrs. Clohecy's school is one of the first to be organized and devoted entirely to women who want to take wings and fly. Not only will instructions in flying be given, but ground school work will also be offered.

Women's Air Club

An air club for women is now under process of organization. In this will be enrolled not only those women who can fly, or who are taking instruction in the art, but also those interested in aviation. And there are many women who have a great interest in aviation but who will never undertake to become pilots. This class will be welcomed to membership in the Women's Flight Squadron of Miami. Some interesting social features of the club will be attractive enough to induce air-minded women to enroll. Already a number of women who actually fly or who are learning to fly have signified their intention of becoming members.

It is interesting to note that the first woman to enroll in the Miami Women's Flying School was a school teacher. She is following the trail blazed by her instructor, and may eventually leave the schoolroom for a flying field. And several of her friends, teachers in the Miami schools, plan to follow her lead.

Mrs. Helen Cox Clohecy, Head of an Air School for Women.

A Girl Who Sculptured Lincoln

WRITTEN FOR THE CHRISTIAN SCIENCE MONITOR

DOES the reader know that a slip of a girl, hardly 16 years of age, was the only person who ever sculptured Lincoln from life? No? Neither did the writer until she visited the State Museum at Madison, Wis., and heard the story from the lips of a man who had known and honored the woman who had been that girl.

Vinnie Ream was born Sept. 25, 1847, at Madison, Wis. Her father, Robert L. Ream, was a surveyor and followed the opening of new lands to Oklahoma when Vinnie attended school at Christian College, Columbia, Mo., and sang in the church choir. When she was 14 her father, who was not well, secured a position, through the influence of friends, in the Land Office at Washington. The pay was small and Vinnie began work as a clerk at $50 a month in the Post Office Department. So small was she that a fellow worker placed a box upon which she might rest her feet.

Through a mutual friend Vinnie visited the studio of the sculptor, Clark Mills. While watching him at work she exclaimed "Oh, I could do that if I had some clay." Mr. Mills told her to help herself. As she worked, he watched, and delighted with the evident talent she displayed, offered to instruct her during her spare hours. She worked faithfully and was making satisfactory progress when one day, as she looked down upon Abraham Lincoln from an upper window, she voiced the wish: "If I could only sculpture Lincoln!"

The President Consents

At Mr. Mills's suggestion, she approached the President on the subject. At first he refused, but after talking with the girl and recognizing the fire of eagerness within her, he consented with the understanding that she was to come to him each afternoon during his rest period, that she was not to talk and that he was to sit, walk or sleep as his mood required.

Under this agreement she went to work, and during the last five months of his Presidency she spent part of every afternoon in his study. As he lay upon the couch she took life masks of his face and hands. As he walked about she sketched his figure over and over again. The final afternoon, the day of the assassination, was spent in the usual way. From the Post Office Department she had received permission to work there in the evenings in return for the time spent away from her desk while modeling President Lincoln in the afternoon. Thus Vinnie Ream was sitting at her desk in the government building when the shot was fired in Ford's Theater.

When Congress asked that sketches for a statue of Lincoln be submitted, Vinnie Ream was one of the many to respond. Competition was sharp and the committee took much time to decide. Finally, it is said, the honor went to the youngest competitor and perhaps the sole woman, because she was the only one who had made masks and sketches from life.

Studied to Perfect Her Art

With the $5000 which Congress advanced, Vinnie Ream took her mother and father to Europe where she studied for two years to perfect herself in her art. After six years of constant work, the statue was finished and was unveiled Jan. 25, 1871. Congress, well pleased with the result, voted the young sculptor an additional sum, making her remuneration $15,000 in all. The statue was placed in the rotunda of the Capitol and an old servant who had lived in the White House exclaimed upon viewing it, "The real Lincoln has returned to us."

Later Miss Ream was commissioned to make a bust of Lincoln for Cornell University and the statue of Admiral Farragut which now stands on Farragut Square, Washington.

When Vinnie married Lieut. Richard L. Hoxie (afterward Brigadier-General U. S. Army) General Sherman acted in place of her father who was necessarily absent.

"She developed her talent by hard work," Clark Mills said. "She was a true woman and a true artist. To her credit is due for bringing much beauty into the world as well as for being the only person who sculptured Lincoln from life."

Relation of Training to Income

The Home-Town Opportunity

"Employment for Women" Series—No. 3

By ETHELYN MIDDLETON

WRITTEN FOR THE CHRISTIAN SCIENCE MONITOR

LOOKING into the biographies of "career" women who have attained notable success in the metropolis, one is likely to find that early years of schooling or experience in some small community contributed to their achievement. As most substantial positions, no matter where situated, are national in scope, first-hand knowledge of the country at large is an important asset. The present article, then, purposes to show that whether the woman seeking a wage-earning occupation desires to remain in the small town or has her eye on the large cities, her provincial experience is, in either case, of incalculable value.

The point is easily illustrated. The New York woman who handles out-of-town buyers must be conversant with the taste and taboos of the hinterland. The editor of a woman's magazine with a national circulation must have had personal relations with the large percentage of its readers in rural and suburban communities. Even the cub reporter from an inland city has a better chance on a metropolitan paper than a girl without that experience just graduated from a course of journalism from, say, Columbia or Northwestern University. According to one New York managing editor, in addition to possessing real experience she is likely to be more human, and that quality of understanding and insight is the chief asset, always, of the competent newspaper woman.

Majority Viewpoints

Dating back to the World War period, manufacturers of foods and household supplies have employed an increasing number of women as consultants, lecturers, and writers. Some of these have graduated from the ranks of teachers in small towns, to such well-rewarded posts; practically all have been graduated from inland universities that give degrees in the domestic arts and sciences.

An illustrative incident is the engagement of an Iowa girl in the copywriting department of a large Chicago advertising agency. Miss M. had a degree from a state university; so had several other girls applying for the position. But in addition, Miss M. had worked during summer vacations in her uncle's store, a big country general emporium. This clinched her appointment, the argument being that she would understand "the type of "copy" appealing to a large proportion of women reading national advertising.

There are many other similar incidents to confirm the writer's conviction that small-town and rural-community training increases a woman's usefulness in any line of work that appeals to a large number of American women consumers. Too much emphasis cannot be laid on the value of this training in the less populated communities. It follows, then, that the woman in such communities who is suddenly confronted with the need or desire to earn a living wage had better seek her first training and experience where she is, than apply to the large cities where the competition among workers already trained is keen.

Apprenticed at Home

The history of American women in industry and business shows that an encouragingly large number of ventures begun in the smaller communities have grown into sizable and interesting investments for their founders. A successful girls' camp now run on a commercial basis was started by a Michigan woman as a summer home for her own children. A woman of middle-age, left a widow in a small Ohio town earned the income to put two sons through college by planning and managing parties—from luncheons to weddings—for her neighbors; she is now continuing her career as combined hostess and caterer in a fashionable Boston suburb. A celebrated hairdresser, with offices on two continents, began her career 30 years ago in a small city in New York State. A woman who volunteered to decorate the church hall for her neighbors' weddings in a town of 5000 inhabitants is today the manager of a New York florist's establishment. A woman who was manager of the County Grange Association in a mid-western farming community is now conducting a successful employment agency in Buffalo. An interesting success was achieved by a middle-aged woman, untrained in educational methods, who offered to care for her neighbors' children in her sunny, commodious backyard; the backyard playground has developed into one of the most modern and profitable pre-nursery schools on Long Island.

This list of successes achieved largely by virtue of experience in small communities could be lengthened almost without end. As earlier asserted, it should lead the reader to two conclusions: (1) that provincial experience is of incalculable value, and (2) that the woman in the small town had better seek her business experience there, before looking for a wage in New York or Chicago. This is, finally, also good advice for the girl or woman seeking clerical or stenographic work; she will be dealt with in a succeeding article, "The Adventure of Business."

[The fourth article in this series of six will appear next Tuesday.]

HAIR NETS

Two Dozens for $1 Postpaid

For Bobbed or Long Hair. Cap or Fringe. Single or Double Mesh. Real Human Hair. Every net perfect. Agents wanted.

GRAY, WHITE or LAVENDER — ONE DOZ. $1.00

HARRY L. COE

926 Century Bldg., Dept. A-5, St. Louis, Mo.

Sales Agent American Leader Hair Net Co.

For women who want Larger Incomes

Mrs. B earned $350 her second month

• Desirable positions now available in various cities to women with proper qualifications. Work is pleasant, satisfying, permanent. Incomes very substantial. Ages 28 to 45 preferred. Full time basis. Earnings depend upon ability. When writing, state age, education, qualifications. *The Bookhouse for Children, Personnel Division, 360 North Michigan Ave., Chicago.*

Something Special

IF you are seeking better than ordinary foods for your table at moderate prices you will be pleased with Monarch Canned Fruits.

They look good, taste good and are good. To the fine flavor and appetizing appearance is added the Monarch guarantee of highest quality, purity and cleanliness.

Sold only by Independent Retailers

MONARCH Super-Quality FOODS

QUALITY FOR 78 YEARS

A Big Future in Commercial ART

Successful commercial artists are just ordinary men and women who liked to draw, found out they had talent, and developed it. If you like to draw, you have the same opportunity as they. Take our Free Art Test now and find out if your talent is worth developing. The Federal School course trains you quickly and thoroughly. Many Federal Graduates, women as well as men, are earning $50, $60, $75, and $100 a week—some even more. Write for Free Art Test now.

Federal School of Commercial Designing
176 Federal Schools Bldg.
Minneapolis, Minnesota

Cash's Names

MARK your clothes and linen for safety from losses, easy identification, good appearance. CASH'S NAMES are far superior to any other kind of marking — give you a choice of many styles and colors — neat — permanent — economical. Woven on fine cambric tape — "Fast to the finish." Order from your dealer or write.

Trial Offer Send 10c for one dozen of your own first name woven in fast thread on fine cambric tape.

12 Doz. $2.25
9 Doz. $2.00
6 Doz. $1.75
3 Doz. $1.00

J. & J. CASH, Inc.
251st St., So. Norwalk, Conn., or 6647 So. Gramercy Place, Los Angeles, Calif., or 141 Gray St., Belleville, Ont.

A new feeling of Daintiness

Cleansing the skin with Harper Method Cleansing Cream brings a new sense of daintiness. It is delightfully smooth and has a remarkable cleansing effect and leaves no shine. Its highly refined ingredients penetrate to the depths of the pores where all accumulations of dust are dissolved and can then be removed with a soft cloth.

The daily use of this cream will keep the skin clear, soft and fresh—its natural radiance revealed.

Sold in all Harper Method Shops, where expert care of the hair, skin and hands is available. Write for the name of the nearest shop if you do not find it listed in the telephone directory.

The Harper Method

MARTHA MATILDA HARPER, Inc.
ROCHESTER, NEW YORK

On frosty mornings..

transform cold milk into this nourishing hot drink for children!

Try this. Put a level teaspoon of Instant Postum in a cup, then fill the cup with hot—*not boiled*—milk. Stir, and sweeten to taste . . . then give the cup to a child! The golden-brown color, the cheering warmth, and the delicious flavor of this drink are *sure* to be welcome—even to children who won't drink plain milk!

Instant Postum made with milk combines the nourishing qualities of milk with the wholesomeness of whole wheat and bran, from which Instant Postum is made. Here's a drink that is every bit as wholesome as plain milk! You can let your children have as much as they want.

Your grocer sells Instant Postum. It costs less than most other mealtime drinks. *Adds only one-half cent a cup to the cost of plain milk.* Order today!

© 1931, G. F. Corp.

POSTUM

A Product of General Foods Corporation

HAVE you renewed your subscription to the Monitor? Prompt renewal insures your receiving every issue, and is a courtesy greatly appreciated by The Christian Science Publishing Society.

$2050.00 IN 70 CASH PRIZES

300 *PRIZES OF EATON'S HIGHLAND VELLUM*

Win one of them in Emily Post's "Week-End Invitation" Letter Writing Contest

THE week-end or short visit which intimate friends pay one another is one of the most delightful of all the social contacts of a family. And the letter written can be as charming and thoughtful as the writer herself. Imagine your house in the country. Imagine the people whom you would most like to have there. Then write the sort of letter you would want to send to them. It may be to a friend of your daughter. It may be to married friends in your set. It may be for a house party for your son home from college for the holidays. There are countless possible situations. The letter shown, by Emily Post, is only one of many. So, take your pen in hand, and enter Emily Post's "Week-End Invitation" Letter Writing Contest. You may win $1000.00. Read the rules below. Watch for the announcement of next month's contest in the March 3rd issue of this newspaper.

LEDGEWOOD
GWYNEDD VALLEY, PENNSYLVANIA

Dear Sally:

Will you and Jack (and the baby and nurse, of course) come out the 28th (Friday), and stay for ten days? Morning and evening trains take only forty minutes, and it won't hurt Jack to commute for the weekdays between the two Sundays! I am sure the country will do you and the baby good, or at least it will do me good to have you here.

With much love, affectionately,

Ethel Normans

Monday
July 24th

From "Etiquette" by Emily Post, Funk & Wagnalls Co., New York City

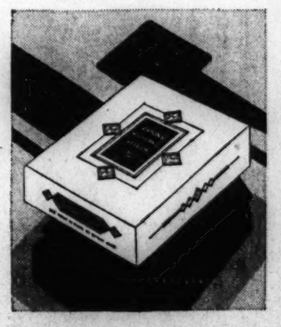

Eaton's Highland Linen and Eaton's Highland Vellum are especially well adapted to the informal note of the week-end invitation. They are also the choice of men and women, alike, for general correspondence. From 50 cents to $3.50, wherever good stationery is sold. Eaton, Crane & Pike Co., Pittsfield, Mass.

RULES OF THE CONTEST

DURING February, March and April, Eaton, Crane & Pike Co. will offer prizes for a particular kind of letter. For February they will award prizes in the Emily Post "Week-End Invitation" Letter Writing Contest as follows: first prize, $150; second prize, $50; third prize, $25; five fourth prizes, $15 each; five fifth prizes, $10 each; ten sixth prizes, $5 each; 100 seventh prizes, one box of Eaton's Highland Vellum each.

An additional grand prize of $850 will be offered for the best letter written during the entire series, making it possible to win $1000.00!

All letters in the "Week-End Invitation" Letter Writing Contest must be in the mails by midnight of February 28, 1931. Each letter must be addressed to Contest Editor, Eaton, Crane & Pike Co., Pittsfield, Mass., and marked plainly "Week-End Invitation" Letter Writing Contest. You may write as many letters as you wish. You may enter every contest. There will be three consecutive monthly contests in all.

Your full name and address must appear on the reverse side of the sheet or at the bottom of the last page. Letters may be typed or in longhand. There is no limit to the length of the letters.

The winners will be announced in the October 6th issue of this newspaper. In case of a tie for any award, the full amount will be given to each of the tying contestants. The letters will be judged solely on what you say. No letters will be returned.

Final judges: Emily Post, authority on social usage; Alice Duer Miller, author of "Green Isle" and other novels and stories; and John Held, Jr., humorist and artist.

EATON'S HIGHLAND VELLUM HIGHLAND LINEN

THE HOME FORUM

From Historical to Universal

An Open Letter to Lovers of Shakespeare

IT WOULD be presumptuous for me to assume that you who are more than only readers, more than mere students of the man from Stratford, who feel positive affection for him, are indifferent toward any group or type of his peerless plays. Genuine lovers of Shakespeare, so far as I can observe, are keenly aware of his vast range of achievement, and love to dwell on the dramas which reveal his many-sided genius. Yet some are drawn naturally to the comedies, others to the tragedies, and still others, perhaps, more frequently toward the third (conventional) division of his work, the historical plays. From all that I can infer, however, it is the latter group which to many people are the least alluring. And all of the more tangible evidence points to this conclusion: it is the historical which enjoy the least popularity on the stage and which are most persistently ignored by criticism.

Whatever may be the reasons for this neglect, I am one of those (and I hope they are many) who refuse to relegate more than one-fourth of the dramatist's whole work to a secondary position of importance. I deplore the scanty attention which the historical plays still receive from critics and interpreters. And I, therefore, feel compelled to speak as directly as I now do about the plays in question. For you, indeed, the thought which I am anxious to voice in vindication of the greatness of these dramas may be wholly familiar and even commonplace. If so, I can only plead that I have never seen or heard any emphasis upon the particular element of greatness which I would suggest.

This pervasive quality, I ought to state at once, is simply that which all enduring literature must possess, the expression of the universal. Which, I suppose, we tacitly accept as an almost inevitable characteristic emerging almost everywhere in Shakespeare but which somehow does not get recognized in print. I do not mean especially the indirect and more subtle manifestations of the universal, suggested by the essentially epic nature of these plays as a grand pageant of English history presenting with a few omissions three and one-half centuries of national life. Nor the constant suggestion of the universal in human nature through the portrayal of individual characters. I mean that these characters are explicitly the spokesmen of human relations which change not from age to age. Frequently (and quite naturally) it is the kingly personages who out of the depths of their experience reflect upon the vicissitudes of worldly fortunes. It is Richard II, victim of false friends, who exclaims,

I have been studying how I may compare
This prison where I live unto the world;
And for because the world is populous
And here is not a creature but myself,
I cannot do it; . . .
I wasted time, and now doth time waste me;
For now hath time made me his numb'ring clock.

In the same play the King in a tensely dramatic scene just after his surrender of the crown gazes into a mirror and passionately asks:

Was this the face
That every day under his household roof
Did keep ten thousand men? Was this the face
That, like the sun, did make beholders wink?
Is this the face . . .
That was at last outfac'd by Bolinbroke?
A brittle glory shineth in this face;
As brittle as the glory is the face—

and he "dashes the glass against the ground."

Such graphic reminders of the mutability of royal fortunes constantly echo through the chronicle plays, from the earliest in the historical sequence up to perhaps the most familiar passage of this nature, in the climax of the whole succession, Henry VIII:

Cromwell, I charge thee, fling away ambition!
By that sin fell the angels; how can man then,
The image of his Maker, hope to win by't?
Love thyself last. Cherish those hearts that hate thee; . . .
Still in thy right hand carry gentle peace, . . .
Let all the ends thou aim'st at be thy country's,
Thy God's, and truth's. . . .

In this noble injunction lies nothing less than a theme which is wrought out more or less distinctly through the very structure of Shakespeare's historical pageant. Closely related to the sentiment of Wolsey, just quoted, is the powerful description of "commodity" (as it is expressed in the Elizabethan word), or worldly success, drawn by the valiant Falconbridge in King John:

That smooth-faced gentleman, tickling Commodity,
Commodity, the bias of the world,—
The world, who of itself is poised well,
Made to run even upon even ground,
Till this advantage, this vile-drawing bias,
This sway of motion, . . .
Makes it take head from all indifferency,
From all direction, purpose, course, intent.

Naturally one of the most prominent themes of these plays is the relations between the various groups within the state and the conditions essential to the orderly progress of a whole people. More than half of the dramas represent civil strife, but always to deplore and condemn such conflict. Henry VI reveals the disorders arising from popular discontent and acutely analyzes the causes and the cures for popular uprisings. With equal insight does the ideal monarch Henry V ponder the responsibility of all rulers as he moves in disguise among his soldiers or keeps lonely vigil in his tent through the night. Read this extraordinary scene again and see how in matchless power the king faces without fear the overwhelming obligations and duties which weigh upon every leader. Apart from the accident of inherited position, he points out, "the king is but a man . . . his ceremonies laid by . . . he appears but a man." Only enlightened integrity of purpose and deep sense of social responsibility can satisfy the inmost yearning of the heart.

So, on the loftiest plane does Shakespeare universalize experience in well-nigh numberless instances. Those glimpses which I have just brought before your eyes are the kind which lend themselves to brief quotation because they generalize in concise aphoristic vein. But if you reread these dramas from this point of view you will be impressed with the pervasive suggestion of universal human relations emanating from the scenes. And I would respectfully urge that the discovery of this quality (if it is present) is the highest reward in the pursuit of literary values. Not to obscure for a moment all the other conspicuous features in this epic picture of England's history unfolded through no less than ten dramas, I would stress the constant fulfillment of literature's final and only enduring test, the synthesis of the particular in the general which Shakespeare has achieved just as faithfully through these chronicle plays as in the rest of his work.

And I would suggest that in some respects it is most difficult to meet this test in the representations of human life which are consistently drawn from actual established facts as in the personages and events of recorded history. At least the strong temptation is to be satisfied with the vivid portrayal of actuality. But Shakespeare, like every true artist, unconsciously exemplified the great statement enunciated by Aristotle: "Poetry (by which he meant drama) is more serious and philosophical than history because history is limited to the particular while poetry expresses the general." What then shall not be our admiration of him who openly takes the historical particular and lifts the facts into the realm of all ages and all climes? Shakespeare needs no defense from any one of us who are proud to enroll ourselves in the ever-increasing multitude of devoted readers. We need not therefore be concerned if important aspects of his art are not heralded among contemporary critics. Will it not be sufficient for us to rediscover his dramas of history for ourselves, and climb with him from the solid earth of facts to the heights of that enduring thought unbounded in time or place?

P. K.

THE CHRISTIAN SCIENCE MONITOR
Founded 1908 by MARY BAKER EDDY
An International Daily Newspaper
Published daily, except Sundays and holidays, by THE CHRISTIAN SCIENCE PUBLISHING SOCIETY, 107 Falmouth Street, Boston, Mass.
Communications regarding the conduct of this newspaper, articles and illustrations for publication should be addressed to
THE CHRISTIAN SCIENCE MONITOR
EDITORIAL BOARD
If the return of manuscripts is desired, they must be accompanied by a stamped and addressed envelope, but the Monitor Editorial Board does not hold itself responsible for such communications.
Subscription price, payable in advance, postpaid to all countries:
One year.... $9.00 Three months $2.25
Six months... $4.50 One month ... 75c
Single copies, 5 cents
Member of the Associated Press
The Associated Press is exclusively entitled to the use or republication of all telegraph and local news credited to it or not otherwise credited in this paper.
All rights of republication of special dispatches herein are reserved to The Christian Science Publishing Society.
The Christian Science Monitor is on sale in Christian Science Reading Rooms throughout the world.
Those who may desire to purchase the Monitor regularly from any news stand where it is not on sale are requested to notify The Christian Science Publishing Society.
Cost of remailing copies of the Monitor is as follows:

	Domestic and Foreign
14 pages	2 cents
16 to 22 pages	3 cents
24 to 30 pages	4 cents
32 pages	5 cents

Remailing to Canada and Mexico 1 cent for each 2 oz. or fraction.
NEWS OFFICES:
WASHINGTON: 1281-1287 National Press Building, Washington, D. C.
EASTERN: 270 Madison Ave., New York City.
CENTRAL: Room 1058, 332 South Michigan Avenue, Chicago.
PACIFIC: 625 Market St., San Francisco.
SOUTHERN CALIFORNIA: 210 West Seventh Street, Los Angeles.
EUROPEAN: 2, Adelphi Terrace, London.
PARIS: 3, Avenue de l'Opéra.
BERLIN: Unter den Linden 59A.
GENEVA: Place de la Fusterie 9.
ROME: Via Fontanella di Borghese 23.
VIENNA: Ferstelgasse 4.
AUSTRALASIAN: Perpetual Trustees Buildings, 100-104 Queen Street, Melbourne, Victoria, Australia.
BRANCH ADVERTISING OFFICES:
New York.....270 Madison Avenue
Detroit.....3-101 General Motors Bldg.
Chicago.....1058 McCormick Bldg.
St. Louis..1775 Railway Exchange Bldg.
Kansas City, 405 Nat'l Fid. Life Bldg.
San Francisco.....625 Market Street
Los Angeles....210 West Seventh Street
Seattle.....350 Skinner Bldg.
London.....2, Adelphi Terrace
Paris.....3, Avenue de l'Opéra
Berlin.....Unter den Linden 59A
Florence.....Via Magenta 11
Advertising rates given on application.
While endeavoring to accept only reliable advertisements, The Christian Science Publishing Society will not be responsible to the public for advertisements and the right to decline or discontinue any advertisement is reserved.
CIRCULATION SERVICE BUREAUS
NEW ENGLAND: 107 Falmouth Street, Boston, Mass.
EASTERN: 270 Madison Avenue, New York City.
CENTRAL: Room 1058, 332 So. Michigan Avenue, Chicago.
WESTERN: 911 Van Nuys Building, Los Angeles.
EUROPEAN: 1 and 2, Adelphi Terrace, London.
Published by
THE CHRISTIAN SCIENCE PUBLISHING SOCIETY
Boston, Mass., U. S. A.
Publishers of
THE CHRISTIAN SCIENCE JOURNAL
CHRISTIAN SCIENCE SENTINEL
LE HERAUT DE CHRISTIAN SCIENCE
DER HEROLD DER CHRISTIAN SCIENCE
THE HERALD OF CHRISTIAN SCIENCE
(Dutch Edition)
(Scandinavian Edition)
CHRISTIAN SCIENCE QUARTERLY

Christmas Cactus

Through a long spring the Little Neighbor had watched a precious slip as it slowly developed its threadlike roots. Each day she gave the tumbler in the sunny kitchen window a half-turn, that the slip might grow symmetrically. At last it acquired a sufficient number of roots and was ready for potting. With unstinted care she mixed the soil (for a Christmas cactus must not be too richly fed), and arranged the broken bits of an old flower-pot in the bottom of the new pot. No one but herself could possibly know just how much that new pot meant in terms of toil, for she was a veritable "Martha-by-the-day" in her community, and her pennies were gained over a steaming washtub, or sometimes wielding a broom and dust mop, or again in polishing glass and silverware on the maid's day of freedom. Now, in this little green slip, one of her dreams might reach fruition, and she become the possessor of one of those awkward appearing plants whose sprawling fingers are usually tipped with flame-colored blossoms during the holiday season.

All summer, the More Elderly One, from her side of the fence, watched the progress of the infant plant. It grew amazingly. In fact, everything in the Little Neighbor's garden did. No one in the community has such tomatoes as she; no one quite captured the knack of growing cucumbers that actually produced fruit and did not "run to vine"; no beans were as plump as hers, nor were other cabbages such fine, solid heads as hers; and the cactus plant evidently took its cue.

Eventually, the cool days of autumn gave warning that the cactus must be taken indoors. With what care and watching! But apparently the plant did not sense a change of environment, and continued to thrive.

With the coming of cooler weather most of the neighboring ceased, for then it was that the More Elderly One became an extremely busy person. No longer were notes compared on the weight of tomatoes, the number of strawberries to a pint, or the height of hollyhocks. The daily to-ing and fro-ing and the ever increasing demands upon her time left the More Elderly One fewer and fewer moments in which to slip over to the Little Neighbor's kitchen, and so the cactus plant flourished without her always appreciative comments. In fact, the More Elderly One forgot it.

And then, on a memorable night when the wind shrieked and a blizzard raged, a blossom appeared on her writing table. Reaching home near midnight she found it, carefully placed in a small vase and surrounded by fronds of oxalis which at that late hour had folded themselves in slumber. As her eyes fell upon the brilliant blossom, the cares of the day dropped like a worn and tattered garment from her shoulders.

How like the Little Neighbor to share her bit of beauty! The More Elderly One attempted a gentle remonstrance, but her neighbor had no ears to listen and in her broken English she silenced all protests by saying, "I haf somding you like; den why not share? For why should I be hoarding my Christmas cactus? Da more I give, da more I get. You see, I am selfish."

Selfish? H-m-m. Perhaps. Yet of one thing, the More Elderly One is convinced: that no words have ever been more truly spoken than those with which her little neighbor closed their conversation: "Da more I give, da more I get."

Dog and Master

(To Pierrot)

You wag your tail
And gaze at me,
And I at you,
So dumbly true;
Each content on an old log
At the edge of the sea—
A dreaming man,
With the azure span
Of sky above,—
And a dog
Avowing his love.

LE BARON COOKE.

Fashion in Art

Fashion in art is a curious thing. Long years ago a painter so gifted as Sir Joshua Reynolds was prompted on his tour through Italy to note the works of the Caracci and the Bolognese School and to determine that they were nearly of the rank of his demigods, Raphael and Michelangelo. In his "Discourses" on his return to England he wrote pages in their praise, which we may read to-day. Yet in these pages we shall not find the names of Perugino, Botticelli, Pinturicchio, nor Ghirlandajo; painters whose art we delight to honor today and whose works blossomed on the walls of Italy when this great artist and earnest student of painting lingered over the now discredited art of the Eclectic School. Who shall say that when our present landscape school settles down to the realisation that earth has its anatomy, that a tree has its definite character of form, that the "planes that lie flat, and those which are vertical" are the two great qualities of a landscape, as Jean Francois Millet once told to my proper ears,—who shall say that when our landscape painters draw as Rousseau, Corot, and Millet drew,—but that our painters of an earlier time, men who at least loved the shapes of things, as did Durand, Kensett, Church, and Bierstadt, may enjoy a recrudescence of esteem for their notable—if somewhat topographical—work?

For his great canvas, the "Rocky Mountains," Albert Bierstadt received twenty-five thousand dollars for his recompense. To-day, this picture has found a permanent place in the Metropolitan Museum of Art in New York. It is the present pleasure of our public and many of our painters to decry the work of Bierstadt. But to stand before this picture and note its accurate drawing, the various knowledge of form that it displays, the manner in which the whole vast panorama is kept together, and the happy disposition of the various objects scattered through its foreground, one who knows something of the difficulties in making of a large canvas a harmonious and sustained composition, would be ill-inspired to deny the ability which has accomplished this work.—From "A Painter's Progress," by WILL H. LOW.

Alpine

White-crested mountain peaks
Glistening, forward-urged,
Like prows of gallant ships
Bulk toward the blue.
Brooding the silence lies,
On vast expanses,
Matchless in purity,
Glorious view!

Green velvet pine-fringes,
Snow-dusted, shimmering,
Press toward the peaks
From the gorges they shun.
Summertime chalets cling,
Tenantless, to the heights,
Roofs in the deep valleys
Glint in the sun.

Feather-curved ski-tracks
Chisel the nearer slopes.
Swift fly the skiers by,
Dominant, free,
While by the snowy trail,
Into a cloudless blue
Rises a red-berried
Mountain-ash tree.

CLARA L. BAXTER.

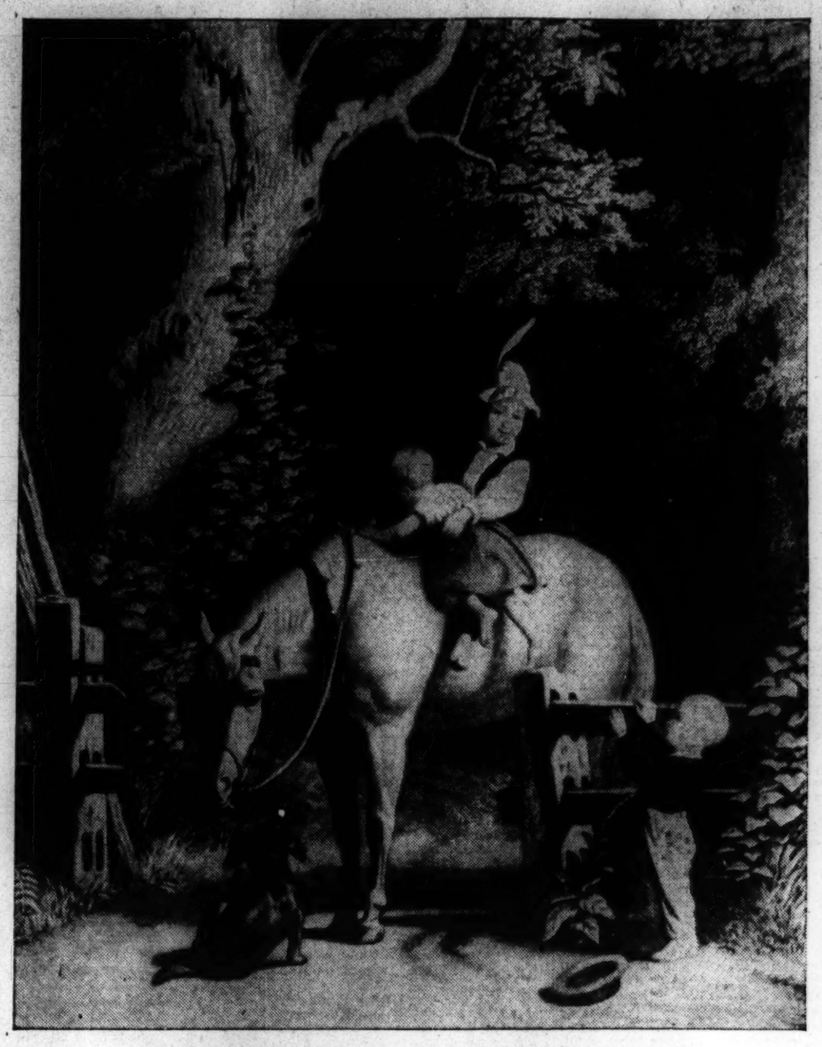

Childhood on the Farm. From a Painting by E. B. Bensell

BACK to the middle of the nineteenth century the painting of E. B. Bensell takes us, to "Home, Sweet Home," "The Old Oaken Bucket," and to the idyllic scenes of American farm life as it was in the milder, middle West, and away from the austerities of climate and of doctrine, which made childhood on a more northern farm too often a rather pinched and bleak affair.

These are American children outright. The boy on the horse is old enough to do some light farm work. Doubtless he went whistling to the field this morning, happy because he had been told he might drive the family horse and rake the scatterings of hay; or he may have ridden the lead horse for some heavy draught work. He has found some bright colored feathers and has tucked them into his hat band.

Now it is near evening. The harness, except the heavy work collar, has been taken from the horse and the boy is riding home, probably by way of the wood-lot to "bring up the cows." Waiting for him as he comes from the wood-lot are his sister and little brother. They want a ride. The horse, in sympathy with their pleas, has moved as near the post as she can get in order to make it possible for the little ones to mount. When the girl is once on and clinging for safety and balance to the horse's mane, the little fellow, forgetting his hat on the ground, will climb the fence and be helped to a place at the rear. We can almost hear the boy with the feathered cap say advisedly: "Now hold tight!" as he starts the willing horse toward home.

The artist has included detail with photographic exactness. We see the old oak tree, with its gnarled trunk picturing the fancied head of a cow, and the ivy in profusion clinging to its bark. We see the mullein near the post. We see the dog flicking a fly from his ear and intent upon keeping the horse quiet until the children are placed. We note how well the fence has been built; with what exactness the holes for the rails have been bored in the posts. We see the number and size of the trees and can form some estimate as to their age.

But all these are background for the horse and the children; bright, healthy, fun-loving children, enjoying their farm.

Transformation

When summer wearies of her loveliness,
Her brilliant colors and her gentle mood,
She turns her sun-wrought mantle inside out
And simulates a manner sternly rude.
Her warmest friend, though grieved at her caprice,
Spangles her snowy robe with glints of steel,
And hangs his crystals on her whited trees,
His full, prismatic colors to reveal;
Then winter blossoms into beauty, too,
And all the world is wonderful and new.

MARTHA BAILEY PROCTOR.

Wahre Ruhe

Uebersetzung des auf dieser Seite in englischer Sprache erscheinenden christlich-wissenschaftlichen Aufsatzes.

VIELE Menschen suchen fortgesetzt vergeblich dort Ruhe, wo keine Ruhe ist. Manche erklären, daß sie im Gebirge zu finden sei, andere suchen gern die Wälder und die Einsamkeit auf, und wieder andere ziehen einen heiteren Badeort am Meere vor. Jedes Jahr werden sorgfältiger ausgedachte und ausgedehntere Urlaubszeiten geplant, obgleich für alle Zeiten Jesu Einladung gilt: „Kommet her zu mir alle, die ihr mühselig und beladen seid; ich will euch erquicken".

Man kann in der Stille seiner Wohnung, im Drang der Geschäftsstunden oder auf einer Vergnügungsreise zu dem Christus gehen, und zwar durch Empfänglichkeit für die Ideen, die Gott Seinen Kindern immerdar mitteilt, und durch Nutzbarmachung dieser Ideen im täglichen Leben. Denn auf diese Art kommt man dem Christus näher, und nur so wird er offenbar. Dann ist die Verheißung erfüllt, und es herrscht der Friede, „welcher höher ist denn alle Vernunft".

Der Verfasser des Briefes an die Hebräer verstand, daß wahre Ruhe ein geistiger Zustand des Bewußtseins ist. Als er über diesen Gegenstand schrieb, betonte er die Tatsache, daß nur diejenigen Ruhe finden, die an Gott glauben. Er wußte, daß jeder Glaube an das Böse eine Störung des Denkens ist und wahre Ruhe verhindert.

Heutzutage ist bald jeder an den Stoß eines Automobils oder den Ruck eines Zuges bei plötzlich unterbrochener Geschwindigkeit gewöhnt. Mrs. Eddy, die Entdeckerin und Gründerin der Christlichen Wissenschaft, die die Bibel genau kannte, verstand das geistige Wesen wahrer Ruhe und wußte, daß das Gott entgegengesetzte Denken einen müde und ruhelos macht. Sie schreibt in "Miscellaneous Writings" (S. 208): „Diese ununterbrochene Bewegung des Gesetzes der göttlichen Liebe gibt den Mühseligen und Beladenen Ruhe". Man braucht nur unter das Gleichmaß dieses Gesetzes der Liebe zu kommen, in der es keine Erschütterung und keinen Stoß gibt, um in Ruhe zu sein. Zu diesem Zwecke muß man Liebe üben, bis man seinen Nächsten ganz natürlich und unwillkürlich wie sich selber liebt. Langmut gehört zu den bleibenden Eigenschaften der Gottheit. Diese wahre Liebe beruhigt einen, anstatt das Denken mit Fragen zu beunruhigen, die sich gewöhnlich auf das eigene Ich und die eigene Wichtigkeit beziehen.

Uebereinstimmend mit der Idee des ununterbrochenen Gleichmaßes schreibt Mrs. Eddy ferner (Retrospection and Introspection, S. 61): „Wenn du dir beim Einschlafen tatsächlich der Wahrheit der Chrislichen Wissenschaft bewußt bist,—nämlich, daß des Menschen Harmonie sowenig wie das Gleichmaß des Weltalls gestört werden kann,—kannst du nicht mit Furcht oder Leiden irgendwelcher Art aufwachen". Wie ruhevoll wäre die Nacht, wenn diese Ermahnung beachtet würde!

Wahre Ruhe bedeutet nicht ein Aufhören der Tätigkeit, sondern ununterbrochene, harmonische Denktätigkeit. Gott ist immer tätig und doch immer in Ruhe. Könnte dieses Ruhen, auf die Menschen angewandt, nicht heissen, daß sie alles dem Prinzip überlassen sollen, daß sie in dem göttlichen Gesetz verharren sollen, das die Vollkommenheit stützt und erhält? So mancher versäumt, eine ihm anvertraute Arbeit zu vollenden, weil er sein Denken nicht auf das göttliche Gesetz gründet, das alles rechtschaffene Bemühen fördert, erhält und gelingen läßt. Lieber sagt er erleichtert aber irrtümlich: Ich bin fertig, und lehnt sich, vielleicht wegen größerer Müdigkeit, selbstzufrieden zurück, anstatt Gott zu loben für die göttliche Tatkraft, die immer zugegen ist, um durch ihn zu wirken und die Arbeit zu vollbringen, und anstatt auf dem unveränderlichen Gesetz zu ruhen, das alles aufrecht erhält, was Gott vollbringt.

Zuweilen ermüdet einen Menschen in seinem Denken gerade die Last des „Ich", des „Mich", des „Mein" und der „Meinen". Finge er an, seinen Haushalt, sein Geschäft, seine Kirche und sein Vaterland Gott anzuvertrauen und nur mit göttlicher Vollmacht und Unterstützung zu arbeiten, so wäre die Verantwortung nicht so persönlich, und er wäre nicht so schwer beladen.

Kurzum, wahre Ruhe ist ein Zustand wahren Bewußtseins, der dadurch erlangt wird, daß man das Denken zu dem von Christus Jesus aufgestellten Maßstab erhebt, indem man jeden Gedanken an eigene Schöpferkraft ausschließt und auf dem göttlichen Prinzip ruht, das jede Tätigkeit durch unermüdliche Tatkraft regiert.

Auskunft über christlich-wissenschaftliche Schriften in deutscher Sprache gibt auf Anfrage die christlich-wissenschaftliche Verlagsgesellschaft (The Christian Science Publishing Society).

Eighteen Years After

Once only did that enthusiasm (for geography) expose me to the derision of my schoolboy chums. One day, putting my finger on a spot in the very middle of the then white heart of Africa, I declared that some day I would go there. My chums' chaffing was perfectly justifiable.

I myself was ashamed of having been betrayed into mere vapouring. Nothing was further from my wildest hopes. Yet it is a fact that, about eighteen years afterwards, a wretched little stern-wheel steamboat I commanded, lay moored to the bank of an African river. . . . Away in the middle of the stream, on a little island nestling all black in the foam of the broken water, a solitary little light glimmered feebly, and I said to myself with awe: "This is the very spot of my boyish boast."—JOSEPH CONRAD, in "Last Essays."

True Rest

WRITTEN FOR THE CHRISTIAN SCIENCE MONITOR

MANY continue to seek in vain for rest where there is no rest. Some declare that the mountains will provide rest; some favor the woods and solitude, while others prefer a gay seaside resort. Each year more elaborate and extensive vacations are planned, when all the while Jesus' invitation remains, "Come unto me, all ye that labour and are heavy laden, and I will give you rest."

One may go to the Christ in the quiet of one's own home, in the rush of office hours, or on the pleasure trip. It constitutes receptivity to the ideas which God eternally imparts to His children, and the utilizing of these ideas in daily experience, for thus is the Christ approached and made manifest. Then is the promise fulfilled, and the peace "which passeth all understanding" prevails.

The author of the epistle to the Hebrews understood that true rest is a spiritual state of consciousness. In writing upon the subject, he emphasized the fact that only those who believe in God find rest. He knew that any belief in evil constitutes a disturbing element in thought which prevents true rest.

In this day most people are familiar with the jolt of an automobile or the jerk of a train when the rhythm of their motion is interrupted. Mrs. Eddy, the Discoverer and Founder of Christian Science, who was a close student of the Bible, understood the spiritual nature of true rest, and knew that it is the thought opposed to God which makes one weary and restless. She says in "Miscellaneous Writings" (p. 208), "This unbroken motion of the law of divine Love gives, to the weary and heavy-laden, rest." One has only to come under the rhythm of this law of Love, in which there can be no jar or shock, in order to be at rest. To do this one must practice loving until to love one's neighbor as oneself becomes natural and spontaneous. Loving-kindness partakes of the enduring qualities of divinity. This is the true love which rests one instead of disquieting thought with questions relating to self and self-importance generally.

In line with the idea of unbroken rhythm Mrs. Eddy also writes (Retrospection and Introspection, p. 61), "If you fall asleep, actually conscious of the truth of Christian Science,—namely, that man's harmony is no more to be invaded than the rhythm of the universe,—you cannot awake in fear or suffering of any sort." What a restful night would result if this admonition were heeded!

True rest does not mean cessation of activity, but the continuous harmonious activity of thought. God is always active, and yet always at rest. May not this resting, applied to humanity, be the leaving of all with Principle, and abiding by the divine law which upholds and maintains perfection? Many a man fails to finish fully a given piece of work by neglecting to bring his thoughts to rest upon the divine law which furthers, maintains, and prospers all righteous endeavor. Rather does he say with relief, but erroneously, I have finished, and sit back with a sense of self-gratification and, it may be, added weariness, instead of praising God for the divine energy ever present to operate through him to perform the work, and resting upon the unvarying law which upholds all that God performs.

Sometimes it is the very weight of "I," "me," "my," and "mine" in his thought which wearies a man. Should he begin to turn his household, his business, his church, and his country over to God, and work only as with authority and support from Him, the responsibility would not be so personal and he would not be heavy laden.

To sum up: True rest is a state of true consciousness, to be obtained by lifting thought to the standard set by Christ Jesus, putting out any sense of self as creative force, and resting upon the divine Principle, which governs every activity through tireless energy.

[In another column will be found a translation of this article into German.]

A Baltic Woman's Lay

TRANSLATED FOR THE CHRISTIAN SCIENCE MONITOR

A dawn chill and frosty. A star in the west
Beams on white, rigid trees, and sinks into rest.

The mists on the roofs shroud in mystery deep
The ice-frosted morn as it stirs from its sleep.

Low whispering winds sigh through daylight and dream,
And through hoar-frost wrapped trees with diamond-like gleam.

And I laugh and sing while darkness is fleeting,
For this is my homeland; and this its greeting.

Where far in the east the haze begins burning,
While in the far west the starlight is turning.

Where the fox's bark rings through fathomless snow,
And on hard-frozen lakes the elks come and go.

Where the warm breath steams; and the snow bird stays long—
There is my homeland! . . . Thus runs her song.

—ELSE HUECK-DEHIO, in "Deutsch-Amerika."

A Paumotuan House Warming

It was one of those places which set one to dreaming, which seem fashioned by nature for the enjoyment of a definite kind of experience. Seeing it, whether by day or by night, the most gregarious of men, I am sure, would have become suddenly enamored of his own companionship and the most prosaic would have discovered a second, meditative self which pleads for indulgence with gentle obstinacy. But, alas! my own unsocial nature gained but a barren victory, being robbed, at the outset, of the fruits of it, by the seventy-five convivial inhabitants of Rutiaro. Here within six hours was half the village at my door, and Puarei told me that the rest of it, or as many as were provided with canoes, was following. Evidently he had suggested the invasion. My new house needed warming—or the Paumotuan equivalent of that festival—so they had come to warm it.

Preparations were being made on an elaborate scale. The children were gathering green nuts for drinking and fronds for the cloth at the feast. Women and girls were grating the meat of ripe nuts, pressing out the milk for the miti haari; cleaning fish; preparing shells for dishes. Some of the men and the older boys were building native ovens—eight of them, each one large enough for roasting a pig. All of this work was being carried out under Puarei's direction and to the accompaniment of Kaupia's accordion. I wish that I might in some way make plain to others the unreal loveliness of the scene. It must be remembered that it took place on one of the loneliest of a lonely cloud of islands which lay in the midmost solitude of an empty ocean. The moonlight must be remembered, too, and how it lay in splinters of silver on the motionless fronds of the palms as though it were of the very texture of their polished surfaces. And you must hear Kaupia's accordion, and the shouts of the children as they dove into the pool of silvered foam. . . .

Puarei was in a gay mood . . . he made a splendid master of revels; . . . he led a dozen of the younger men in a dance which I had not seen before. It was very much like modern Swedish drill set to music, except that the movements were as intricate and graceful as they were exhausting. Three kinds of drums were used—one, an empty gasoline tin, upon which the drummer kept up a steady roll while the dance was in progress. The rhythm for the movements was indicated by three others, two of them beating hollowed cylinders of wood, while a third was provided with an old French army drum of the Napoleonic period. The syncopation was extraordinary. Measures were divided in an amazing variety of ways, and often when the opportunity seemed lost the fragments joined perfectly just as the next one was at hand. The music was a kaleidoscope in sound, made up of unique and startling variations in tempo, as the dance moved from one figure to the next.

At the close of it Kaupia took up her accordion again, and dancing by some of the women followed.—JAMES NORMAN HALL and CHARLES BERNARD NORDHOFF, in "Faery Lands of the South Seas."

SCIENCE AND HEALTH
With Key to the Scriptures
By
MARY BAKER EDDY
PUBLISHED BY THE TRUSTEES UNDER THE WILL OF MARY BAKER EDDY

The original, standard and only Textbook on Christian Science Mind-healing, in one volume of 700 pages, may be read or purchased at Christian Science Reading Rooms throughout the world.

It is published in the following styles and bindings:

Cloth	$3.00
Ooze sheep, vest pocket edition, India Bible paper	3.00
Morocco, vest pocket edition, India Bible paper	3.50
Full leather, stiff cover, same paper and size as cloth edition	4.00
Morocco, pocket edition, black or blue, Oxford India Bible paper	5.00
Edition de luxe, blue levant, heavy Oxford India Bible paper, wide margins	8.50
Levant, heavy Oxford India Bible paper	8.50
Large Type Edition leather, heavy India Bible paper	11.50
FOR THE BLIND In Revised Braille Grade One and a Half	
Five Volumes	$12.50
FRENCH TRANSLATION Alternate pages of English and French	
Cloth	$3.50
Pocket Edition, cloth	4.50
Pocket Edition, morocco	7.50
GERMAN TRANSLATION Alternate pages of English and German	
Cloth	$3.50
Pocket Edition, cloth	4.50
Pocket Edition, morocco	7.50

Where no Christian Science Reading Room is available the book will be sent at the above prices, express or postage prepaid, on either domestic or foreign shipments.

The other works of Mrs. Eddy may also be read or purchased at Christian Science Reading Rooms, or a complete list with descriptions and prices will be sent upon application.

Remittance by money order or by draft on New York or Boston should accompany all orders and be made payable to

HARRY I. HUNT
Publishers' Agent
107 Falmouth Street, Back Bay Station
BOSTON, U. S. A.

EDUCATIONAL

The American Student

As Found in a Southern College

"What the College Student Is After" Series—No. 7

Parents send boys and girls to college. Teachers urge them to go. But what reasons do students have for being students? What are students actually thinking about as against what they seem to be thinking about? The two writers of this series of articles have mingled for a day or two in each case with the campus throngs. Under the circumstances, these articles can be only dips into the subject and can in no way be conclusive. Their purpose is to provoke helpful discussion.

By JANET MABIE

STAFF WRITER OF THE CHRISTIAN SCIENCE MONITOR

COEDUCATION in the United States seems to merit two primary classifications, coeducation in the South and coeducation in the North. And even possibly a third, coeducation in the middle West. To me coeducation in the South had a differentiating atmosphere from coeducation in the North. For, while many southern students come to northern coeducational institutions, the flavor of such institutions in the South remains conspicuously southern.

While it seems to me that a considerable degree of equality has grown up on northern coeducational campuses, I did not feel that, in the South, there was nearly so well defined a leaning toward equality. Indeed, on one campus I visited, there seemed a concerted tendency among the girls not to pool their interests with the interests of the boys at all, but definitely to preserve a character of their own, of a certain independence.

One gets the feeling, from watching boys and girls at the College of William and Mary, for instance, that they are first southerners, with all that it conveys as to social structure, and then students. It is true there are students at William and Mary who are not of southern background. They are in the minority and they do not seem to retain an obtrusive sectional aspect after they get there.

Have Their Roots Down Deep

It seemed to me these boys and girls showed very clearly the effect of having their roots down deep in a prescribed order. They had been brought up together, and there were things they did do, and things they did not do, at once sharply defined and so natural to them that it flowed along with striking smoothness. The bulwark of such a system, if I am correct about it, is that those in it seem to be little aware of the changes that occur in the world outside the South, and that no properly adjusted boy or girl dreams of kicking over the traces, either to jeopardize his own self-respect or to risk testing the rules to see if they will give a little or have, perchance, become outmoded. And it seems certain that a system of conduct and adaptation which has held fast against the changing times must contain a strength it would be folly to decry, must be most sensitively adequate to the need.

In sorority houses, which are presided over by a chaperone and where there is uppermost the responsibility of adding to, if possible, and certainly never dimming the luster of the national chapter, it appeared that the girls becomingly accepted the rules that quite strictly governed their comings and goings, never thinking to wrangle over them as, no doubt, the boys would, similarly restricted. The average girl undergraduate of the South appears to be quite conservative. College removes her by a train ride from her mother, but not by emotion or a quality of parental affection, it is quite nice to see. The boys, on the other hand, swagger a little and seem to command that they be "treated like men," if the phrase means complete release from even the faintest apron-string implication.

I had thought that story-book manners among girls had disappeared from the earth, but I found myself walking into a sorority house dining room where the girls rose demurely to their feet and stood until I sat down, and took the trouble to seem to be interested in my staying. They were completely free, so far as I could judge, of what always seems to me the righteous suspicions of young people who think someone older than themselves has come along to have a look at them and see if they are behaving.

I went into a class where a portion of Chaucer was being almost brilliantly explained by a young and personable professor. This professor apparently had the habit of putting a straight-back chair on top of his desk to form a makeshift reading desk, and then laying his reference books on the seat of it.

At appropriate points the professor asked questions. They seemed to me very unexacting questions. It seemed interesting that more boys were able to answer them than girls and that neither boys nor girls answered them with any show of originality. In some instances it might be necessary for an explanation of this to fall back on the rather bewildering reply of a little boy in an intermediate school who complained to his teacher that she "did not ask the questions that brought the answer."

It may be that what seems the normally higher degree of conservatism among girls in coeducational institutions, which might tend to show itself in a reticence of expression, was at the bottom of this. The professor seemed resolved to put forth his best efforts and hope for the best.

Best Tradition of the South

In the main it is the youth of homes that are not outstanding in wealth but which contain the best tradition of the South which is to be found on the southern coeducational campus. Aside from a comparatively small proportion of students impelled thither by that always nebulous desire for a few years of college, the most readily identifiable motive back of the enrollment I understood was a vision of service. There seemed evidence that it was not merely a vision of self service, in the way that the student, being in the world and therefore more or less obligated to earn a living and to pay something for the privilege of occupying space, must prepare himself for a profession or vocation or to become the head or core of a home. But service in its more italicized meaning. Service to the community, the service which "with proud reasonableness" subordinates gain to self.

William and Mary, according to its dean of men, who is an alumnus of the college, thinks the students are all right. The college is not by any means without its problems, in the form of students who must still discover that background and training have not properly endowed them to take a liberal arts course, but who nevertheless do, awfully, want an A. B. degree, "without having to take all that Latin junk." It is even not without students who haven't the foggiest notion what they want at all. This latter situation seems one to which colleges, without much dissent, must own up to with the simple remark, "Aren't we all?"

Otherwise, the academic situation seems to run practically true to form, giving little undue profit-and-loss worry. "I hear a lot of talk," this dean said, "about wild college youth. My official duty does not extend to the women students. But I find the boys all right at heart. A little coltish now and then. Occasionally using poor judgment. Once in a very long time intentionally in revolt, on more or less important points. But at heart they are all right. As all right as any cross-section of the people is. They have their problems. In the main they are willing to face them courageously. To realize that, in the last analysis, they must make decisions of conduct and attitude. That not to do that, indeed, not only is wasteful, but defrauds them as well of an integral part of life, which is learning how to live."

I heard a girl who was an exception to the general run say, hastily, "Oh, this place is behind the times." I think some comparative trifle prompted her, and it was probably not a sober or sustained judgment. In a certain way I think William and Mary is behind certain aspects of the times. It has been careful not to make departures from the accepted order. It goes about its business with a certain stately step. This is, perhaps, one reason why there tends to be a lower percentage of social and moral outburst, or even catastrophe than occasionally shows itself in college communities.

William and Mary College was a man's college for a long time. When the girls were admitted it was upon the explicit understanding, though in slightly less abrupt words, that "they must behave themselves." According to administrative officers in constant contact with both and therefore reasonably cognizant of day-in, day-out adjustment between student and college, with the accompanying skeins of sentimental and romantic color needing tact and judgment for a balance, I gathered that the girls had done this rather well.

Brought Up by Hand

The student, from the moment of entrance, is brought up by hand, so to speak, through the joint influence of the so-called Indian Handbook, a compilation of the college Christian Associations, and the handbooks of the student government associations. There is a functional honor system. There is an immense and lively William and Mary pride. I should not want to be in the shoes of the student who flew in its face. Chaperones and house mothers are distinctly on the job.

When I was there I found a pretty lively student opinion among the girls about smoking. Smoking is forbidden girls at William and Mary. The rule explicitly relates to college property but it is understood to be a matter of individual pride not to smoke off college property.

As is inevitably true, in relation to any such rule, a certain proportion of the girls adhere to it without question, while a certain other portion does wish to smoke.

I found there was a distinct reluctance among the girls to adopt the habit of doing things on the sly. On the other hand, if they did not they must give up smoking, or get caught and penalized. They had no wish to get caught and penalized. Nor did they want to bind themselves to give up smoking unless and until they were convinced, as a matter of individual judgment, it was right.

The women's student government association contains members who hope the college administration will settle the matter by admitting that the problem should be one of individual decision. The girls seem very mixed up in their own thought about the whole thing. They do not want to fly in the face of discipline. They do not like to be dragooned into conducting themselves as though they believed smoking was a moral sin. They do not want to be tempted to sneak. They want to find out for themselves what was the best thing to do. After all, distasteful as the subject may be to many, it seemed to me to show a certain innate courage and honesty with respect to the whole field of human behavior, that they wanted not just to explode and do what they liked, but to think seriously, and reach an agreement as to what was best.

These students are always given plenty of warning in matters of discipline. It isn't very easy to "get fired right out" of William and Mary, as it is put, for more than one disregarded warning. I think there is a distinct meaning to an assertion made to me. "A southern girl or boy would be ashamed to get dismissed from William and Mary."

© Potag, Berlin

Young Engineer Trying His Skill With Match Boxes at School of H. F. Geist.

Supporting the Child's Fondness for Making Things, in Germany

SPECIAL TO THE CHRISTIAN SCIENCE MONITOR

Berlin

A CHILD'S fondness for forming things from all kinds of objects should be encouraged, maintains H. F. Geist, a teacher at the School Academy, a model school, in Halle, central Germany. For this purpose he has developed a special method. A small child does not express itself with a pencil on paper at first, but takes hold of bits of wood, glass, wire, cloth, of buttons, cotton reels, of grass and stones, he says.

The child's imagination supplies what the material may lack and what the unskilled fingers may fail to accomplish. A rag doll becomes a fairy queen and a cardboard box her chariot. This desire of the child to express itself, its ability to view work critically, its aptness to make experiments, its readiness to discover new possibilities of use for the small and frequently discarded objects around us, should be fostered, Herr Geist declares. The child should be helped and guided to discover new uses for the material it has selected, and it should also be permitted to learn from its own experiences. Thus the child's vision will expand, it will learn to use even trifling objects, and thereby discover value in the apparently valueless. When it has grown up, it will have learned to make its own investigations, it will understand that in order to do a thing well one must know something about it, it will view political and other movements more critically, test them more thoroughly and be more tolerant. It will also have much to fill its leisure time with. These are some of the conclusions Herr Geist has come to from observation of the children he instructs who are drawn, primarily, from the poorer working classes.

Listening to Herr Geist's enthusiastic explanations, one suddenly realizes something of the vast range of possibilities which even the humblest material possesses. Corrugated cardboard, for instance, is a seemingly uninteresting material to form things from. Yet a closer investigation reveals unexpected aspects. It has, for instance, two sides: a plain and a wavy one. One can stick straw or wire through the little tubes. It can be bent, broken, softened in water. One can build with it, test its ability to support weights. Still plainer is ordinary cardboard. But cylinders made of it, filled with glass, give a different tone to those filled with paper or wood. This opens the way to music, and the children can make their own instruments by using long and short cylinders filled with different materials.

Another interesting material is cloth. It can be hard or soft, rough or smooth, cold or warm, thick or thin. Having discovered these qualities the child may begin to make compositions. Or take wire. Children find little ends almost anywhere. A vast and intriguing field is color. To begin with water colors. How do they run on paper when they are watery? Each color runs differently. And so on. Or take oil colors. How does oil look on tar, on wood, paper, plaster of paris? What effect is produced when one uses a brush, a stick, or a comb to paint with? "What wealth of possibilities," Herr Geist added when he had explained all this.

The same experiments and investigations are made by the children in the drawing groups. They paint on ordinary paper, on newspaper, or wall paper. The last especially offers a great variety of possibilities. Some children deliberately adapt their colors to those of the wall paper and utilize its designs in their pictures. Said a little girl after having selected a light blue paper with a dark, cloud-like design: "I am going to paint a woman going to a marriage, and" (pointing to the design) "these are the clouds." The boys are more apt to ignore both color and background. Children, when left to themselves, use color boldly and revel in bright shades. A green locomotive traveling over a green meadow with a blue sky and very black smoke is an example.

© Potag, Berlin

H. F. Geist Working With His Pupils.

© Potag, Berlin

Cat of Cloth, Buttons and Matches, Guaranteed to Get Along Without a Saucer of Milk, Made by Little Girl in School of H. F. Geist.

Some of the pictures are primitive, but Herr Geist does not mind, as children, he explains, are prone to draw or paint only essential things, often only hinting at them. They draw with a great sense of reality, to them the picture is very much alive.

A young maiden who had drawn with charcoal a long animal, presumably a horse, standing in a wood of fir trees, suddenly rubbed her handkerchief over the picture, covering it with a gray haze. "That is air for the animal to breath," she said. One can draw with one hand, but one can also draw with both hands at the same time. And who has discovered the manifold ways one can move a graphite pencil over paper continually producing new designs by merely turning it in different ways, drawing with its broad side, its narrow side or by turning it.

The pupils under Herr Geist's direction also coöperate in making things. It is seen how many Japanese lanterns one boy can make in one hour, and how much time can be saved if eight boys coöperate, each making one special part. "What shall we do in the time thus saved?" it is asked. In this manner the boys and girls learn something about coöperation, mass production, working hours and—employment—all of them questions with which they will soon come into close, personal contact. The improved ability to investigate and criticize in a constructive way; the opportunity to test its own abilities and likings should help the child, Herr Geist maintains, to find a profession suited to its abilities.

A little exhibition arranged in Berlin gave proof of some of the work of Herr Geist's pupils. Ingenious and sometimes amusing were the portraits, parts of which consisted of bits of cloth, buttons, matches, threads of wool not unlike the pictures of modernist artists who sometimes like to call themselves "Primitives."

Here is a lovely game. Paste the photograph of an airship, train or house on cardboard or paper, draw little boys and girls on a piece of paper, cut them out and let them climb all over the ship or train and look out of the windows of the house by pasting them on the photographs.

The Parent

Teaching Obedience

Obedience has usually to be definitely taught. At a very early age there cannot be much explanation given, though obedience needs to be insisted on from the start. But it is a fact that the child quickly feels the attitude of the one demanding obedience; and if that attitude is right, and it is firmly and tactfully made, even the little child will almost always comply with the request gladly. However, just as soon as it is possible to take the child into one's confidence, and to explain the reason for requests of obedience, it is well to do so. We want our children to be thinkers, and to do right because they see it is right. Here they need to learn as well, that they must comply quickly even if they cannot themselves see the logic of the situation.

I have found it very helpful to make a lesson of teaching and practicing "quick obedience." By way of illustration: First I will explain the importance of prompt obedience. On the part of the performer, it shows a loving, willing heart; it shows an alert listener, and a quick doer. At the same time it means protection to the child, from the unfailing consequences of disobedience. I illustrate these points with stories. Then we have our "practice." In the event of there being several children, they are sent to do different tasks immediately, watching well that nothing intervenes between them and the act. They are shown how to answer at such times an unintentional interruption on the part of someone else, and so on. Then they are sent all over the house, and their names called. They must immediately answer from just where they are, and then come to the caller. If this is made a daily lesson for a few days, whenever needed, the children enjoy it, and a good habit is formed, and you will find that quick response throughout the day is the result.

I have used this method and proved its soundness. Friends have remarked on the ready response and obedience of children taught in this way.

G. A.

If You Enjoy This Column

Readers who enjoy seeing the Parent Column on the Educational Page will help it to appear if they will send in short, helpful letters for the column to print. We have a few letters on hand but they are unsuitable as to length and cannot be cut down because somewhat diffuse and rambling. Experience has shown that letters printed in this column are deeply appreciated by parents and others interested in children.

A letter suitable for publishing should be written clearly, and on one side of the paper. It preferably should be fairly short, that is, not over 400 words, and should share with others interested in children some helpful and workable thought concerning them or experience in guiding them. The correspondent's full name and address are needed for our files, but only the town and the writer's initials will be printed with the letter.
—The Editors.

THE SYSTEM BIBLE STUDY

UNBIASED INFORMATION
Readily Accessible!

You no doubt read God's Word, over and over again—diligently as a student and daily for its inspiration and strength. But do you have the right sort of helps to supplement your study of the Bible?

If the Bible is not vividly clear to you—if you cannot find almost instantly the Biblical information you desire at the time—then you need this great *practical, usable* work, made possible by the fellowship of world-famous Bible scholars. It is not a Bible—not a commentary—but *Bible facts and Scripture,* conveniently arranged and free from denominationalism or controversial thought.

A TREASURE TROVE OF BIBLE LORE

Among the priceless riches of this great work are:
Encyclopedia of Bible History, Bible Dictionary (with root meaning of words), Bible Characters and Places, Customs, Weights and Measures, exhaustive Chronological Charts, Bible Prayers, Miracles and Parables—361 pages.
Maps of Bible Lands, colored, with complete index—8 pages.
Photographs of Bible Scenes—66 pages.
Cyclopedia of Biblical Law: Civil Laws; Criminal Laws; Ceremonial Laws; Fulfillment of the Law, etc.—giving the Old Testament Laws with the *comments of Jesus* and His apostles immediately following—44 pages.
Prophecies: General; Concerning Jesus; Prophecies made by Jesus; Fulfillments—59 pages.
Harmony of the Gospels: The Four Gospels Paralleled, making them instantly available for comparative study—109 pages.
Interwoven Gospel: The Four Gospels arranged in a single authoritative account, with nothing omitted and nothing repeated—80 pages.
Teachings of Jesus: All of His recorded sayings classified according to spiritual content under easy subject headings—89 pages.
Other Scripture Quotations: Encyclopedia of Scripture verses classified under thought topics; "The Wisdom of Solomon"—his great Proverbs—arranged under subjects; Mothers' Selections and Memory Verses with Bible Hero Stories; Promises of the Bible, classified according to thought topics; "The Gospel of Sunshine"—a Bible verse for each day of the year on Light, Sunshine, Joy, Happiness, etc.; and other departments—352 pages.
Miscellaneous—130 pages.
Master Index—28 pages.

SAVES TIME—Facilitates Study!

The System Bible Study eliminates loss of time in research and in running of concordance references. By means of its Master Index you can ascertain at a glance how many times and in what ways a subject is treated throughout the entire work. Then by merely turning to the page indicated you will find the information or Scripture collected under one heading. This Master Index contains *over 5,000 references to key words and subjects* treated in this work.

This great publication is of particular interest to readers of The Christian Science Monitor because of its exhaustive treatment of such great subjects as Faith, Healing, Immortality, Prayer (and hundreds of other subjects) without comment. *The Bible is allowed to speak for itself.*

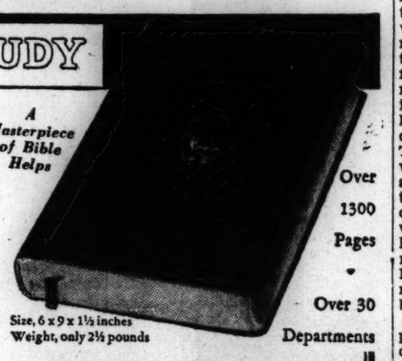

FREE SPECIMEN PAGES

It is impossible to describe all of the interesting and helpful features of the System Bible Study in this space. Let us mail you specimen pages and description without the least obligation on your part. Clip and mail the coupon NOW, while the matter is before you.

Advertised regularly in The Christian Science Monitor Since October, 1928

SYSTEM BIBLE CO. Desk S21
4750 Sheridan Road Chicago, Illinois

SYSTEM BIBLE CO., Desk S21
4750 Sheridan Road, Chicago, Ill.

Please mail me, without obligation, specimen pages and description of the System Bible Study.

Name.....

Address.....

City..... *State*.....

HOME STUDY COURSES

NOW MEYER BOTH TEACHES ADVERTISING

An advertising organization now serving 8,000 advertisers offers practical home study instruction in this fascinating subject, based on 30 years of resultful experience. Prepare for a career in this alluring, high-salaried profession. Write for interesting book on advertising.
Meyer Both Co., Dept. 7-A, 20th & Mich., Chicago, Ill.

SCHOOLS—Indiana

Indiana Business College

Marion, Muncie, Logansport, Anderson, Kokomo, Lafayette, Columbus, Richmond, Vincennes, Indianapolis. Strong Business, stenographic, secretarial and accounting courses offered. Free Employment Department. For Budget of Information, see, write or telephone FRED W. CASE, Principal, Central Business College, Indianapolis, Indiana.

Connecticut

Daycroft
NOROTON, CONN.
Provides a happy environment for the expression of educational activity.
Nursery—Primary—Intermediate departments. Music, art, manual training and crafts. Riding, swimming, boating.
Daycroft advertises only in The Christian Science Monitor

SCHOOLS—New York

INTERIOR DECORATION
STUDY AT HOME
Unlimited opportunities in fascinating profession. Our Home Study Course gives full instruction and easy method for practical application. Color harmony, draperies, period and modernistic furniture and all fundamentals. Faculty of leading decorators.
Send at once for free booklet 16-F
THE NEW YORK SCHOOL OF INTERIOR DECORATION
578 Madison Avenue, New York City

Est. 1921
School of Journalism
ELYDIA SHIPMAN, Director
DAY AND EVENING CLASSES
CORRESPONDENCE COURSES
Every phase of Writing, Newspaper, Copy, Fiction (including Short Story, Juvenile), Poetry, Drama; Background Courses, English, Economics, etc.; Typing, French, Spanish.
ENROLL NOW FOR WINTER TERM
814 Times Bldg., 1475 B'way BRYANT 4896
NEW YORK CITY

SCHOOLS—California

Van Horn Home School
20 Miles From Oakland
"Eighty acres of fresh air and scenic beauty"
For boys and girls from kindergarten through High School. Sports under expert supervision. High standard maintained throughout. Address MRS. MAE T. VAN HORN, Pleasant Acres, Crowe Canyon, Hayward, Calif.

The Western School
CORDUCATIONAL
Educate your sons and daughters in sunny California. Day and boarding pupils find the school home life built upon right principles. Curriculum from Kindergarten through High School. Prepares pupils for College through progressive ideas of education, offering vocational guidance individually. Ideal climate affords opportunity for outdoor sports all year.
SPRING TERM OPENS JANUARY 5, 1931
Small classes. School continues
Individual attention. through the year.
306 LEE STREET, OAKLAND, CALIF.
Phones: Holliday 1238-0206 Write for catalogue.

MacALEER SCHOOL for PRIVATE SECRETARIES
Offers Opportunity
For intensive individualized personal instruction.
68 Post Street—GArfield 9933
SAN FRANCISCO

Berkeley Hall School
BEVERLY HILLS, CALIFORNIA
Co-educational Resident and Day School KINDERGARTEN TO TENTH GRADE
Superior Academic Work with opportunity for study in Music, Dancing, Dramatics and Art.
Outdoor sports the entire year.
300 N. Swall Drive Oxford 8814

Switzerland

Pensionnat Perrudet
receives girls wishing to learn French in School or at home.
Chemin du Rocher 10
NEUCHATEL, Switzerland

INSTITUTION FISHER
TERRITET-MONTREUX
SWITZERLAND
Boarding and Day School for boys and girls. Preparation for English and American Universities. Swiss Examinations. Large resident staff of graduates from English (Oxford) and Swiss Universities. Home life and Sports. Special Department for small children.
MISS E. C. FISHER, Principal

Africa

C-H-I-S-I-P-I-T-E
Kindergarten & Junior School
Situated on farm 6 miles from
SALISBURY S. RHODESIA
Home atmosphere
For full particulars apply to
The Principal, Box 709, SALISBURY

England

THE WINWOOD-RUSSELL SCHOOL of SINGING
MME. WINWOOD RUSSELL
and GEORGE A. RUSSELL
Voice-Production Specialists
and Staff give lessons in singing, pianoforte, rudiments and theory
All enquiries to 35-38 Crane Studios, Old Square, Birmingham. Phone 6455 Cent.

SCHOOLS—England

AVALON »»
West Kirby, Cheshire, England
Preparatory School for Girls & Little Boys
Boarders taken
On Dee Estuary, facing Welsh Hills
9 miles from Liverpool
Pupils prepared for entrance examinations to Public Schools. Qualified Staff.
Principal Miss M. Stephens, Higher Cert. N.F.U.

GIRLS' COLLEGIATE SCHOOL
St. Ives Hunts England
Home School. Modern Education. Moderate Terms.
For full particulars apply to the Principal: MISS H. PATTRICK.

Ardmore *School for Girls*
TUNBRIDGE WELLS, ENGLAND
Boarders and Day Pupils from 6 to 15 years.
Apply to the Principal for Prospectus

BRICKWALL
NORTHIAM, SUSSEX
(Girls 9-18. Nursery School attached)
Brickwall School is on high ground, a few miles from the sea, between Rye and Bexhill. A well-known Elizabethan mansion standing in a deer park of 100 acres. It has been completely modernized and adapted to the use of young people.
ATMOSPHERE
There is leisure time and a room set apart for voluntary devotional reading and quiet thought. We believe that right thinking and religious faith are the basis of all ideal character development; and that the richness and harmony of our community life depends on individual spiritual growth.

The Hill School
GRAHAM ROAD
MALVERN, ENGLAND
A First-Class School for boys in delightful country. Cricket and football. Swimming. Carpentry. Entire charge undertaken. Write to the Principal.

Clear View Girls' School
has acquired the
HISTORICAL MANSION
OF
CLAREMONT
(Clear View School)
ESHER, SURREY
which provides considerably increased accommodation and wider scope for its activities.
CLEAR VIEW will be established in its new home in January, 1931, and is in a position to welcome additional boarders and day scholars. Apply to the *Principal,*
CLAREMONT
(Clear View School)
ESHER, SURREY

SCHOOLS—Missouri

APPLICATIONS for the second semester which begins February 2nd are now acceptable. Places are available for a limited number of students in all departments. For catalog and complete information address The Registrar, 5457 Page Boulevard.

Junior College *Lower School*
Coeducational *Upper School*

The PRINCIPIA
FOUNDED 1898
ST. LOUIS, MISSOURI

HOTELS · RESORTS · TRAVEL

England

Malvern Festival
ENGLAND Aug. 3-22, 1931
DEDICATED TO BERNARD SHAW
FIVE CENTURIES OF ENGLISH DRAMA
SEVEN PLAYS IN EACH WEEK — With One New Play 1513—1931 — EACH WEEK COMPLETE IN ITSELF
Special Advance Booking Facilities
Full Details From
Malvern Festival Bureau, 45 Broadway, New York
European Festivals Association, 119 West 57th St., New York
Malvern Festival Bureau, 14-24 Toronto St., Toronto, Canada
Malvern Festival Bureau, 34 Henrietta St., London, W. C. 2, England

Air Travel

FLY by K. L. M.
Royal Dutch Air Lines
HOLLAND OLDEST and BEST
THE HAGUE, Head Office, 9, Hofweg
New York, Chrysler Bldg., Rooms 520-534, Lexington Ave. and 42d St.

Italy

GENOA
BRISTOL PALACE HOTEL
The leading Hotel. Central and quiet. Rotary Club Headquarters.
Hotel Savoy & Majestic
High-class hotel. Subway from station.
Hotel London and Continental
New first-class Hotel. Moderate terms.
FIORONI

IN THE SHIP LANES

SO FREQUENT have been reports of contracting for the launching or the delivery of new merchant vessels during the past year or two, that it is timely to review the ships built in 1930 as an indication of the surprising number being added to the American merchant marine.

A list of ships launched or delivered has been compiled by the National Council of American Shipbuilders, and taking merely the privately owned vessels to be used for commercial purposes and carrying passengers, as well as cargo—there were, in fact, no exclusively cargo ships ordered—the vessels enumerated are as follows:

Name	Line	Gross Tonn. Approx.
Borinquen,	N. Y. & Porto Rico S. S. Co.	7,000
Mariposa,	Matson, Navigation Co.	18,500
Monterey,	Matson, Navigation Co.	18,500
Morro Castle,	Ward Line	11,300
Oriente,	Ward Line	11,300
President Hoover (Unnamed),	Dollar S. S. Co.	21,000
	Dollar S. S. Co.	21,000
Santa Clara,	Grace Line	9,400
Excalibur,	Export S. S. Co.	8,500
Exchorda,	Export S. S. Co.	8,500
Exeter,	Export S. S. Co.	8,500
Excambion,	Export S. S. Co.	8,500

Others Contracted For

In addition to the vessels above, which, together with some yachts and tankers, aggregated 27 ships of 272,000 gross tons, there were contracts let for several other large ships. Most notable among these, of course, were the two United States Lines' ships of 30,000 tons each, the keel of one of which already has been laid; also another vessel for the Matson Line, of 18,500 gross tons, together with half a dozen moderate-sized vessels for the United Fruit Company and various tankers and car-ferries. It is of note that the total number of ways now available in the United States is 82, of which 62 are on the Atlantic coast. If all of these ways were occupied the normal employment in the shipyards would approximate 41,000. The industry is now operating at 50 per cent of its normal capacity, although even this is a decided evidence of progress over the lean years following the war.

Randall Replaces Cunningham

When the steamship Leviathan, of the United States Lines, cleared from New York on her last eastward crossing, Capt. A. B. Randall was on the bridge in place of Commodore Harold A. Cunningham, who recently resigned. The latter was offered a position with a steamship company ashore and decided to abandon the sea, at least for the present. This caused a promotion all along the line, with Captain Randall, formerly of the steamship George Washington, taking the Leviathan; Capt. George Fried of the America, taking the George Washington; and other promotions in the smaller vessels of the company.

Captain Randall will be given the rank of commodore. The first captain of the Leviathan, when it entered service under the American flag—Herbert A. Hartley—never attained this rank. When Captain Cunningham succeeded him he was shortly made commodore, in order that his position as master of the Leviathan would carry sufficient dignity, in view of the fact that the skippers of several large foreign-flag ships are rated as commodores of their fleets. With the two new vessels coming out for the United States Lines within the next two years, there will be two other large commands open to masters of United States Lines ships, as the new vessels will be of 30,000 gross tons.

Foreign Travel Booklet

George E. Marsters, Inc., of 248 Washington Street, Boston, has just issued a 70-page booklet of European tours, in which are listed the numerous voyages possible, together with the rates in various types of accommodations. The company calls attention to the fact that steamship lines have reduced their fares for the better class of staterooms; that hotel rates will be lower—in Italy all rates being reduced 10 per cent; and that other concessions have been made. The booklet will be sent free to anyone desiring it.

Steamship Schedules

The North German Lloyd Line has substituted the steamship Berlin for the General von Steuben on the West Indies cruises out of New York Jan. 31 and Feb. 17.

The Cunard Line has returned to its old schedule of departure for the express ships out of New York and, beginning with the Berengaria, leaving March 31, that vessel and the Aquitania will sail on Tuesdays at midnight, instead of Wednesdays at noon, as shown in the current schedules. The Mauretania will sail at 5 p. m. on Wednesdays.

Liner Movements

DEPARTURES

FROM NEW YORK

Thursday, Feb. 5

American Banker, American Merchant, for London; Deutschland (12:01 a. m.), Hamburg-American, for Cherbourg, Southampton, Hamburg; Rotterdam, Holland America, on Mediterranean cruise.

Friday, Feb. 6

Westernland, Red Star, for Plymouth, Cherbourg, Antwerp; Ile de France, French, for Plymouth, Havre; Western World, Munson, for east coast South America.

Saturday, Feb. 7

Aquitania, Cunard, for Cherbourg, Southampton; Minnekahda, Atlantic Transport, for Plymouth, Boulogne, London; Alsunia, Cunard, for Cobh, Liverpool; Aurania, Cunard, for Halifax, Plymouth, Havre, London; Stavangerfjord, Norwegian America, for Bergen, Stavanger, Oslo; Teno, Chilean, for west coast South America; Santa Teresa, Grace, for west coast South America.

Tuesday, Feb. 10

Bremen (12:05 a. m.), North German Lloyd, for Cherbourg, Southampton, Bremen; Conte Grande (12:15 a. m.), Lloyd Sabaudo, for Gibraltar, Naples, Genoa.

Wednesday, Feb. 11

Volendam, Holland America, on West Indies cruise; Duchess of Bedford, Canadian Pacific, on West Indies cruise.

FROM SAN FRANCISCO

Wednesday, Feb. 11

Matsonia, Matson, for Honolulu.

Friday, Feb. 13

President Madison, Dollar, for Orient.

FROM LOS ANGELES

Monday, Feb. 9

Virginia, Panama Pacific, for New York; El Salvador, Panama Mail, for New York.

Saturday, Feb. 14

City of Los Angeles, Lasseo, for Honolulu.

ARRIVALS

DUE NEW YORK

Thursday, Feb. 5

Alsunia, Cunard, from Liverpool, Belfast, Glasgow, Halifax.

Friday, Feb. 6

Bremen, North German Lloyd, from Bremen, Southampton, Cherbourg; New York, Hamburg-American, from Hamburg, Southampton, Cherbourg; Conte Grande, Lloyd Sabaudo, from Genoa, Naples.

Sunday, Feb. 8

Cameronia, Cunard, from Glasgow.

Monday, Feb. 9

American Merchant, American Merchant, from London; Minnewaska, Atlantic Transport, from London, Boulogne; Adriatic, White Star, from Liverpool, Cobh, Halifax; Stuttgart, North German Lloyd, from Bremen, Cherbourg, Cobh, Halifax; Venezuela, Panama Mail, from San Francisco, Los Angeles; California, Panama Pacific, from San Francisco, Los Angeles; Santa Clara, Grace, from west coast South America.

Tuesday, Feb. 10

President Harding, United States, from Hamburg, Southampton, Cherbourg; Mauretania, Cunard, from Southampton, Cherbourg.

SWEDEN SHOWS WORLD HOW TO AVOID SLUMPS

(Continued from Page 1)

keep would be entirely beyond his means. Nevertheless, he is not lacking in comforts; many workers own their own homes and have a little saved besides. Some foodstuffs are cheaper than in the United States and flats suitable for workingmen's quarters rent for about half the price paid in this country.

Sweden need not have any great concern for a period of slackening activity. Its domestic industries, including building, are relatively well occupied and to some extent the available man power, that would be released from the export industries affected by possible curtailment might find work elsewhere.

Electric railways are successfully operated in Sweden and plans are now under way to push the construction of a state-owned electric railway between Stockholm and Malmo. Practically all needed material can be furnished by Swedish manufacturers from locomotives to the spikes in the ties.

With the present low prices, the time must be considered extremely favorable for such an undertaking. In addition to this electrical railway there are hydroelectrical developments that might profitably be undertaken, although the country already produces a large amount of electrical energy. Roads, for which there is growing need in Sweden as elsewhere, also could be constructed.

This would, of course, mean large outlays on the part of the Swedish Government, but it is the way in which the country has heretofore solved its unemployment problem and unless overdone it is as sensible as for the farmer to overhaul his implements during the winter.

Strong Financial Position

The Swedish Government is in a strong financial position, with state assets valued at $858,555,000 as on June 30, 1930, against a public debt of $482,614,000. Practically all state assets are revenue producing. To make these improvements seems a logical course to follow. While the projects entail outlays of capital they also become sources of added revenues.

Swedish tax rates are progressive and not excessive in the lower ranges of income, from a European point of view, although the rates are quite high when compared with the United States. In the past there has been no dole system in Sweden. Unemployed, whenever possible, have been given employment at public undertakings but at wages lower than the prevailing rates. This encourages the worker to find employment elsewhere as conditions improve.

Formerly the greater part of the population was occupied in agriculture but now only about 38 per cent are engaged therein. Industry affords a livelihood to about one-third of the inhabitants. The balance is engaged in commerce, transportation, government works, teaching and so on.

Less than 10 per cent of Sweden's 175,150 square miles is under cultivation but 60 per cent of its total area is covered with forest. The country possesses large deposits of rich high-grade iron ore, in addition to several minor deposits of other minerals, but is deficient in coal and other fuel resources.

The lack of fuel has acted as an incentive to the invention of various types of engineering products embodying fuel saving and greater efficiency. Quality is the primary consideration of Swedish manufacturers.

The Swedes dislike waste of any kind and most of their principal plants and factories reflect this attitude, being equipped with modern machinery and employing efficient methods of production. In addition to the establishments at home, several Swedish concerns, whose products are based on Swedish inventions, have established branch factories abroad.

Swedish Foreign Trade

Many Swedish products entering into foreign trade are contracted for considerably in advance of delivery. This fact may explain the ability of certain export industries to maintain a satisfactory level of output in spite of the general recession. This, for example, explains the heavy shipments of iron ore during the first six months of 1930 and the unusual amount of new tonnage constructed and delivered by Swedish shipyards, mostly on foreign accounts.

Mechanical and chemical pulps likewise were contracted for considerably in advance. The increase in the production of telephone and telegraph equipment corresponds to the expansion of the international interest of a prominent Swedish telephone company. The high level of output of cream separators is perhaps in some measure due to the trend in several countries to change from crop raising to dairy farming.

From the above it will be seen that Sweden is mostly engaged in producing necessities for which there is constant demand. And in all instances it is safe to say that the products have found a ready market because of their excellent quality.

But even so, some of these exports would feel the effect of a prolonged general depression. Orders for new ships will not come in unless there is a decided improvement in the freight market. The marvel is that orders have not been canceled. Advanced orders for chemical pulp are at a very low level. The output of cream separators may likewise decline, for unless the general agricultural situation improves only a few farmers will be able to buy additional equipment, however useful it may be.

This may sound as if Sweden is faced with a decline in some of its principal exports, a situation that is generally admitted by Swedish manufacturers.

Depression in the United States began from within, while in Sweden it is outside influences which are bringing about a slowing up of activity. For example, the depression in America is partly laid to the New York stock market crash, extremely low prices on certain agricultural products, drought, and consequent lower purchasing power of a large part of the American population. In addition to these causes, the sharp drop in prices of many raw materials, followed by lower prices on finished goods, resulted in cautious buying on the part of the wholesale and retail dealers, smaller orders, limited industrial production, and unemployment.

In Sweden the effect of the stock market crash was limited almost entirely to internationally quoted Swedish shares. Although quotations on the Stockholm Bourse have registered a steady decline of late, in sympathy with the international tendency, the buying power of the people has not been noticeably affected thereby.

The Swedish depression is practically limited to certain export industries. Curiously enough the first branch of industry to lay off workers was a prominent ball and roller bearing company and the action was said to be necessary on account of a lower demand for its products from the American automobile industry.

Other industries affected by the international depression include the iron ore mining, on account of the limited output by the German iron and steel industry, while the Swedish pulp and paper industry is suffering from a slackening of demand in its principal export fields. The lumber industry is hard pressed by Russian competition.

Sweden, then, finds itself eased over certain economic ruts by its relative self-dependence and the attitude of its workers.

Peace Group Tests Members on Court

SPECIAL FROM MONITOR BUREAU

WASHINGTON Feb. 2—In order to ascertain the extent of sentiment within its membership on the question of American adherence to the World Court, the American Peace Society released today a referendum on the subject in the form of a report prepared by a bipartisan committee of distinguished friends and foes of the tribunal.

Arguments for and against adherence are set forth in parallel columns. There is also a statement favoring American participation by Prof. Philip C. Jessup, of Columbia University, and another opposing by C. C. Dill (D.), Senator from Washington.

The results of this referendum will be presented to the President of the United States, to each member of the Senate, to the Secretary of State and other interested persons.

England

TRAVELLERS
to and from all parts of the world! We book passages and arrange to collect, pack, ship and deliver your effects. All classes of goods including antiques, automobiles and furniture handled by our expert staff.
Estimates and Inclusive Rates on application.
List of Agents and Correspondents in all parts of the world on request.
NEALE & WILKINSON, Ltd.
Passenger Agents and Overseas Carriers.
15-16, Camomile Street, London, Eng.
and
23, Water Street, Liverpool, Eng.

The Hornsnatie TRAVEL BUREAU Ltd.
Agents for all modes of travel. Individual tours arranged.
75 Mark Lane, London, E.C.3
TELEGRAMS: "Journalsend, Fen, London"
TELEPHONE: Royal 8028

OFF or ON THE BEATEN TRACK
Touring by motor in Great Britain.
Apply HELEN ARCHDALE
Stonepitts, Seal, Sevenoaks, Kent.
Telephone Seal 53

Scotland

Cockburn Hotel
EDINBURGH
Comfortable first-class non-licensed hotel. Ideal position for visitors to Edinburgh, overlooking Princes Street. Running water now being extended. Winter Terms from 2½ guineas a week inclusive.
JAMES P. MACPHERSON—Managing Director
Telephone 229191

Austria

VIENNA
Hotel Bristol
The leading house
Hotel Hammerand
Distinguished family hotel

London

MAYFAIR
HOTEL WASHINGTON
CURZON STREET, LONDON, W.
Every modern convenience, running water and telephone in every bedroom • Beautiful suites of rooms • Magnificent Restaurant • Suitable for a long or short stay.
THE HONYWOOD HOTELS
WASHINGTON HOTEL, Curzon St.
BATT'S HOTEL, Dover St.
CARTER'S HOTEL, Albemarle St.
RAVEN HOTEL, Shrewsbury
COUNTY HOTEL, Malvern
BALMER LAWN HOTEL, Brockenhurst
GLOUCESTER HOTEL, Weymouth
QUEEN'S HOTEL, Cheltenham
ANGEL HOTEL, Cardiff
PUMP HOUSE HOTEL, Llandrindod Wells
Telephone: Grosvenor 2460 LADY HONYWOOD, Managing Director

London West End Hotels
HOTEL SOMERSET
Adj. Selfridges, Orchard Street, W. (200 rooms & suites)
HOTEL QUEBEC
Marble Arch (100 rooms), Hyde Park
HOTEL SEYMOUR
13 Seymour Street (150 rooms) Portman Sq., W. 1
The Managers will be pleased to send Tariff on request.

CURZON HOTEL and RESTAURANT
CURZON STREET, MAYFAIR
LONDON, W., ENGLAND
Under entirely New Management
Half a minute from a Christian Science church. One of London's premier hotels, peacefully situated within a stone's throw of principal shops and amusements. Real luxurious comfort without ostentation. MODERATE TERMS. Telephone in all rooms. Write for full particulars and illustrated tariff.
Phone Grosvenor 2600 (6 lines)
Telegrams: "Curzon Hotel" London

LONDON, Eng.
DAWSON PLACE MANSIONS HOTEL
Pembridge-Square, Hyde Park, W. 2.—Central heating, hot and cold running water and gas fires and rings in all bedrooms; magnificent & convenient situation; large, lofty rooms; passenger lift; unrivalled cuisine; own farm produce; from 12/- ($3.00) daily, £3.10. ($16.80) weekly, including all meals.
'Grams, Mancipio, Nottarch, London 'Phone Park 2369

Royal Court Hotel
Sloane Square, London, S. W. 1
First-class, fine open position, full South. 120 bedrooms with radiator, hot & cold water, 'phone, 2 lifts, central heating. Hotel and bedrooms always comfortably warm. Single rooms from 8/-. Double from 15/-. Double and private bath from 21/-. Rooms and suites at reduced charges for Winter Residence.
FRENCH RESTAURANT open to Residents.
Personal supervision by Proprietor MR. A. WILD

PARKHALL HOTEL
TORQUAY. Tel. 3434
Facing sea and South, extensive grounds; central heating and hot and cold water all bedrooms. Vita Glass sun lounge. Free Tennis. Garage. Baths 1 minute.
Write for Illustrated Tariff.
MRS. S. M. BAGLEY.

CLIFTON HOTEL
WELBECK STREET
LONDON, W. 1
This high-class Hotel situated in a quiet and central position close to Oxford and Bond Street is well known for its excellent cuisine, cheerful and efficient service, cleanliness and warmth.
Telephone Welbeck 6881
Telegrams: CLIFLINTON — (WESDO) London

Switzerland

GLION MONTREUX, SWITZERLAND
700 m.
GRAND HOTEL
BELLEVUE-BELVEDERE
Situation with an incomparable view. Every modern comfort. Running Water. Apartments with bath. Telephone in every room. Tennis—Garage—Terrace—Garden. Open all the year round. Moderate prices. Branch House Drs. Hotel Diablerets.

Hotel Belgravia
GROSVENOR GARDENS,
VICTORIA, LONDON, S. W. 1
HIGH-CLASS FAMILY HOTEL
All bedrooms (250) and suites fitted hot and cold running water, telephone, heating.
FREE GOLF RESTAURANT
Open to the public and famous for its cuisine and service combined with a Moderate Tariff.

HOTEL VICTORIA
LAUSANNE
Transient & Residential
A Modern Hotel with the harmonious atmosphere of a private home. Reasonable rates. Special terms for long stay. 30 private bathrooms.

OVERLOOKING the GARDEN of LONDON
ALEXANDRA HOTEL
Hyde Park Cor., London, S. W. 1, Eng.
A delightful view over Hyde Park is obtainable from the majority of the 140 bedrooms, each of which has running hot and cold water and telephone. The Hotel has every modern amenity, splendid service and cuisine, and is in every way worthy of its unique position.
Modern Inclusive Terms—Write for Brochure.
Cables and Telegrams "Alexotel, Knights, London" 'Phone:

HOTEL SUISSE
BERNE SCHWEIZERHOF
The only first-class Family Hotel opposite the Railway Station, with 200 beds and all modern improvements. Private apartments with bath and toilet. Hot and cold running water and telephone in every room.
GRAND CAFE RESTAURANT
H. SCHUBPACH, Manager

THE ABBOTSFORD HOTEL
Russell Square, London, W. C. 1, England
Exceptional facilities for business & professional people, as well as TOURISTS. Near tubes, trams & bus routes. Comfort, quiet & good fare.
Bed, Breakfast & Bath from 8/6.
Weekly with meals from 3½ guineas.
Tariff from D. E. L. Kirby, Resident Director
Tel. MUSEUM 1553 Telegrams: Abbotell, Westcent

New York City

The Parkside
Eighteen Gramercy Park SOUTH
Cor. Irving Place and E. 20th St.
Rooms $15 to $22.50 Weekly
Dinner $1.00

Prominent Residential Hotel for Women
Offers excellent accommodations at moderate rates
Attractive Lounges...
Rooms with Running Water
Single . . . 2.00, 2.25
Double, 2 persons 2.50
Rooms with Private Bath
Single 2.50, 3.00, 3.25
Double 2 persons 3.00, 3.50, 4.00
No Higher Rates
Excellent Restaurant
HOTEL MARTHA WASHINGTON
29 East 29th St.
30 East 30th St.
New York City
Write for Special Weekly Rates

A Broadway Paradox
The Hotel Woodward
Broadway and 55th Street
NEW YORK
Located on the very edge of this glittering section — a hotel whose quiet refinement and air of exclusive dignity is a direct contrast to gaudy scene a few blocks below.
RATES MOST REASONABLE

New York City

SALE!
ACCOMMODATIONS FOR TWO IN A DOUBLE BEDDED ROOM at the USUAL SINGLE RATE
$3.00 to $5.00 daily
HOTEL PICCADILLY
45th ST. WEST OF B'WAY.
New York

A Friendly Hotel in NEW YORK
Prince George Hotel
East 28th St., Near Fifth Avenue
Single Rooms with bath, $3 to $4. Double, $4 to $6. No charge for Crib or Cot for a little Tot. Near the Largest Department stores.
ALBURN M. GUTTERSON, Manager

A RESIDENCE FOR MEN
RALEIGH HALL
106 West 47th Street
A Prominent Residence for the Man who Cares
Club Atmosphere—Modern Appointments
Courteous—Service—Always
Daily From $1.50—Weekly From $9.00
C. Vincent Blair, Manager.

New York State

Powers Hotel
Rochester, N. Y.
Famous for its hospitality and good food.
350 rooms.
Rates $2.50 up

The Dean House
LAKE MAHOPAC, N. Y.
Special Weekly and Monthly Rates
Phone Mahopac 373

Washington, D. C.

Burlington Hotel
WASHINGTON ~ D.C.
Five Minutes Walk to Everything
For a day or a month you find the comfort of a home and the perfect service of a modern hotel of 380 rooms. Appetizing food; beds for restful sleep; a soloist orchestra.
Large Room, Private Bath, $3

HOTEL PLAZA
Directly in Front of Union Station
3 blocks from U. S. Capitol and Congressional Library.
RATES: Single, $2 to $3.50
Double, $3 to $5.00
Modern, Fireproof—Individual Garages
WASHINGTON, D. C.

Louisiana

The St. Charles
NEW ORLEANS, LA.
APPRECIATES THE PATRONAGE OF MONITOR READERS DURING ITS 20 CONSTRUCTIVE YEARS OF ADVERTISING IN THE MONITOR.
SERVICE IMPERATIVE
ALFRED S. AMER & CO., LTD.

Atlantic City

The TRAYMORE Atlantic City
The Pre-eminent Hotel Achievement

Mississippi

BILOXI, MISSISSIPPI
THE RIVIERA
ON THE BEACH
Convenient to All Amusements
All Rooms with Bath
Popular Prices

Oregon

Nortonia Hotel
PORTLAND, ORE.
Close in—quiet and Refined
Moderately priced. Catering to tourists and to Families. Beautiful dining room. Unexcelled food. Favored by Ladies traveling alone. Owner's Management.

St. Louis

MONTHLY RATES
European Plan . . . $30, $40, $50, $60
American Plan . . . $45, $55, $65, $75
Rates Per Day $1.50, $2.00, $2.50
Club Breakfasts
Regular Dinner 75c and $1.00
HOTEL HAMILTON
Hamilton at Maple St. Louis, Mo.

San Francisco

SAN FRANCISCO
Hospitality finds its highest expression in this exquisitely appointed hotel where one enjoys a harmonious atmosphere of rest and quiet. Famed for its excellent dining room and coffee shop. Christian Science church in same block. $3 to $6.
535 Geary Apartments under same management. Beautiful 2-room suites.
HOTEL CALIFORNIAN
TAYLOR AT O'FARRELL

THE CLIFT
MODERN • CENTRAL • FIREPROOF • ROOMS WITH BATH FROM $3.00 SINGLE $5.00 DOUBLE
SAN FRANCISCO

HOTEL COURT
BUSH AT STOCKTON STREETS
SAN FRANCISCO
Convenient downtown location . . . Congenial surroundings . . . $1.50 to $2.00, detached bath $2.00 to $4.00 with bath . . . Special rates by week or month . . . Owner management, Mr and Mrs. C. A. BARNES.

STEWART HOTEL
Location - Convenience
Comfort - Good Meals
Moderate Rates
SAN FRANCISCO

Los Angeles

New Hotel Lankershim
7th and Broadway Los Angeles
Completely Remodeled and Refurnished
CAFE AND GARAGE
Rates $1.50 to $7.00 per day
W. W. WHITECOTTON, Proprietor
FRANK WISHON, Manager

HOTEL SOUTHLAND
Los ANGELES
FLOWER AT SIXTH
"Your Other Home"
QUIET, UNOBTRUSIVE, FRIENDLY SERVICE
Rates $1.50 to $3.00—No Higher
A. W. TOWNSEND, Manager

California

BERKELEY, CALIFORNIA
HOTEL ... ... Claremont
Located in beautiful 24-acre park. Attractive weekly and monthly rates. Families with children welcome.
C. C. GILLUM, Manager

Saratoga Inn
SARATOGA, CALIF.
A delightful, homelike Inn, 50 miles from San Francisco, in the sunny foothill belt west of Palo Alto. Golf. American Plan. $5.00 per day.

Canada

Empress Hotel
217-19 Sixth Avenue, West CALGARY
European Plan
100 COMFORTABLE ROOMS
First Class Grill in Connection
CHAS. TRAUNWEISER, Prop.
FREE BUS MEETS ALL TRAINS
F. R. PHILLIPS, Manager

Two of the Best Hotels in Calgary, Alberta
Hotel York
Calgary's Newest, at Most Reasonable Rates. Excellent Coffee Shop in connection. Also
Hotel St. Regis
Attractive Daily, Weekly and Monthly Rates.
CENTRE ST. & SEVENTH AVE. Free Bus.

Hotel Strathcona
VICTORIA, B. C.
FIREPROOF and MODERN, REFINED and HOMELIKE
European Plan Cafe a la carte
Rates $1.50 per day up
Tel. Empire 7137

Washington

Benjamin Franklin
Seattle's Newest Shopping and Theatrical Center
RATES FROM 2.50

Travel

NORWAY
Midnight Sun Trips by Pleasure Cruiser
"Stella Polaris"
Five cruises during June, July and August visiting Fjords, North Cape, Spitzbergen, etc. For particulars, apply local steamship agent or write Dept. 7
B & N LINE
280 Broadway New York

EUROPE
AT THE COST OF AN ORDINARY VACATION!
A wide variety of travel—escorted or independent tours—prearranged routes or go as you please—itineraries include Great Britain, Ireland, Continental Europe, North Cape, Russia, Mediterranean. Economical or Luxury Tours. Complete Tours from $298 up. Motor and Airplane travel.
Cook's Travellers' Cheques
SEND FOR EUROPEAN TOUR BOOKLETS
THOS. COOK & SON
587 Fifth Avenue, New York, and Branch Offices

LEADING STUDENT TOURS TO EUROPE
..5 COUNTRIES..
ALL EXPENSES $370 SEA AND LAND
Become acquainted with our amazing travel values. We specialize in economical European Tours for the intellectual elite
CUNARD SUPREMACY—14,000 SATISFIED GUESTS
STUDENTS TRAVEL CLUB
551 Fifth Avenue, New York
Write for Booklet 25

JAPAN · CHINA the PHILIPPINES
With stop-over at Honolulu . . . The largest and fastest new motor ships between the United States and the Orient, the luxurious Asama Maru, Chichibu Maru, Tatsuta Maru from San Francisco and Los Angeles . . . Call or write for booklet #24.
N. Y. K. LINE
(JAPAN MAIL)
10 Bridge Street
545 5th Avenue, New York
or tourist agents

NORWAY DIRECT
Shortest and convenient route with connections to
Sweden Denmark Germany
For sailings, rates, etc., apply to
NORWEGIAN AMERICA LINE
22 Whitehall Street, New York

Lail's Auto Livery
U-Drive-Cars
Late Models All Makes
TUcker 7770
MAdison 4175
746 South Hope
LOS ANGELES, CALIF.

AUSTRALIA
SUVA.
HONOLULU. NEW ZEALAND
The Well Equipped Royal Mail Steamers
"AORANGI" . . . . . Mar. 4, Apr. 29, Aug. 19
"NIAGARA" . . . . . Apr. 1, May 27, July 22
"MONOWAI" . . . . . June 24
Sail from Vancouver, B. C.
For fares, etc., apply CANADIAN PACIFIC RAILWAY, 405 Boylston St., Boston, or to the Canadian Australasian Line, 999 West Hastings St., Vancouver, B. C.

Kansas City, Mo.

THE STATS
Twelfth and Wyandotte Sts.
Kansas City, Mo.
RATES: $2 TO $3.50 PER DAY
Every room is an outside room, with private bath and circulating ice water.

The Bellerive
KANSAS CITY'S most exclusive Apartment Hotel. Permanent and Transient Accommodations.
ARMOUR & WARWICK
E. H. BRADY, Manager

STOCKS STILL APPEAR TO BE MARKING TIME

Market Is Sluggish and Moves in Narrow Range Closing Strong

NEW YORK, Feb. 3 (AP)—The stock market again stalled in dead center today.

An encouraging development was the drying up of liquidation of the U. S. Government obligations in the bond division, but that was not sufficiently inspiring to budge the inert share market.

Stocks closed with a strong tone. Rallying tendencies in the last hour moved the market out of a rut, although trading was still dull.

Atchison, Johns-Manville, Loew's, Columbian Carbon and Foster Wheeler were up 2 to 2½, and there were advances of about a point in New York Central, Union Pacific, American Telephone, American Can, Bethlehem Steel, Allied Chemical and Eastman Kodak.

Auburn Auto soared 5. Sales approximated 1,200,000 shares.

Hudson Motor declined on publication of its 1930 statement, showing net of only 20 cents a share, which failed to include a large charge-off for development, taken directly from surplus. The stock recorded a low record for the present shares. The motor trade, however, expects gradual improvement this month. Output may reach about 220,000 units, contrasted with about 175,000 in January.

"Water Over the Dam"

Frisco and Rock Island reflected apprehension over the dividends which are scheduled for consideration at the directors' meetings tomorrow. Frisco earned little more than half the current annual dividend in 1930, and Rock Island a little less than two-thirds.

U. S. Industrial Alcohol was sold in expectation of an unfavorable earnings statement; in view of the sharp reduction in alcohol prices. The stock was at the lowest price since 1925.

While it has been argued that the 1930 earnings statements represent "water over the dam," the stock market seems inclined to the view that they at least show the distance to be covered before corporate profits are back to a level in reasonable balance with present capitalization. Industrial recovery thus far in the new year has been of merely a seasonal character.

Commission houses still described the prospect of soldier bonus legislation as an ominous and imponderable factor, although there was perhaps less inclination to be alarmed over the prospect of a sudden clogging of the security markets by trying to offer some $3,000,000,000 in Government bonds all at once.

The condition statement of weekly reporting member banks showed a further reduction of $46,000,000 in loans on securities, indicating a deflation for January of about $500,000,000. Other, or commercial loans, sagged $40,000,000. On the other hand, the January commercial insolvency record was distinctly unfavorable, showing an even larger gain than normal for the first month of the year. Credit conditions remained stationary.

Government Bonds Better

The ebbing tide in the quoted value of United States Government securities that continued for more than a week with almost unprecedented swiftness was stemmed, at least temporarily, today.

Apprehension over the prospect of a large bond issue to cash veterans' insurance certificates apeared to have subsided, at least among holders of Government securities, for the group displayed an upward trend as the volume of offerings dwindled to small proportions.

It was the first time in more than a week that Governments had sold above the previous day's closing prices and bond men nurtured the hope that most of the liquidation had passed. Domestic corporate investment obligations also reflected the improved sentiment, the recessions in some high-grade bonds being matched by fractional advances in other issues with the group as a whole much steadier.

In a small turnover contrasting sharply with the daily volume of transactions in the last five sessions, both Libertys and long-term Treasury issues firmed. Treasuries, which led the decline, showed the largest average gains. At current prices the yields on the three longest term Government issues outstanding, the 4¼s, 4s and 3¾s, have risen to between 3.44 and 3.40 per cent, compared with a little more than 2 per cent at their peak prices a fortnight ago.

While reports in bond circles indicated that some of the liquidation in Governments last week came from banks as well as corporations and individual investors, the holdings of reporting Federal Reserve Banks increased $46,000,000 in the week ended Jan. 28, and on that date were $1,314,000,000 above a year ago. However, the bulk of the liquidation has taken place since the period covered by the report. In recent weeks reporting banks have been sellers rather than buyers of Governments.

The prospect of the Peruvian Government halting service on its external debt until the country returns to normalcy brought further offerings of bonds of that country and declines averaged about a point. According to latest figures, the total amount of Peruvian bonds outstanding is $87,525,500. There was some scattered selling in other Latin American bonds, but otherwise the foreign list was steady to firm.

ATLANTIC PIPE ACQUISITION

SAN ANTONIO, Tex. Feb. 3 (AP)—The Atlantic Pipe Line Company has taken over the properties of the Gulf Coast Pipe Line Company in the Refugio Oil Field. The consideration was said to have been approximately $1,000,000. Involved in the deal was a 28-mile pipe line from Refugio to Harbor Island near Port Arkansas, tank farms and gathering facilities at Refugio and Terminal facilities. About 3750,000 worth of crude oil in storage passed to the Atlantic.

SCOTT PAPER CO.

PHILADELPHIA, Feb. 3—Scott Paper Co. reports for the year ended Dec. 31 net of $986,846 after depreciation, interest, federal taxes, etc., equivalent, after preferred dividends, to $5.06 a share on 162,059 no-par shares of common, compared with $893,250, or $4.67 a share on 155,840 common shares in 1929.

NORTHERN PAPER MILLS

CHICAGO, Feb. 3—Northern Paper Mills reports for the year ended Dec. 31 a net of $370,202, after charges, equal, after preferred dividend requirements, to $4.85 a share, on 78,658 shares of common, compared with $364,443, or $4.90 a share, on 68,658 shares in 1929.

TECK-HUGHES GOLD MINES, LTD.

TORONTO, Feb. 3 — Teck-Hughes Gold Mines, Ltd., reports for the quarter ended Nov. 30 net income of $737,810 after taxes and depreciation.

TUESDAY'S TRANSACTIONS ON THE NEW YORK STOCK EXCHANGE

Closing Prices

1931 High	1931 Low	Range in $		Sales	High	Low	Last Feb. 3	Last Feb. 2
13½	7		Abitibi	1500	11⅛	10⅛	11⅛	11
46¾	40		Abitibi pf	400	47	46	47	
26½	16½	1.60	Adams Ex	2600	20¼	19⅛	20	20⅛
32½	31½	1.40	Addressograph	200	33	33	33	32½
103⅞	92½	3f	Ala Reduc	1200	98⅛	94⅝	96	95
9⅝	7⅝	.60	Airway El	1300	9½	8⅛	8⅝	9¼
½	¼		Ajax Rubber	100	⅜	⅜	⅜	⅜
9⅞	7	.40	Alaska Jun	4200	9	8⅛	9	8⅝
10⅝	7⅝		Alleghany	2300	9⅝	9⅝	9⅛	9⅝
170½	153½	6t	Allied Chem	400	158¾	156	158	157¾
38⅛	32⅞	3	Allis-Chal	1400	35¼	34⅛	35⅛	35⅛
61	44⅝	3f	Am Bk Note	200	58	58	58	58
122½	118	7	Am Brake pf	10	122¼	122¼	122¼	122
56½	45½	7	Am Br Sv pf	20	52½	52½	52½	
116¾	106¼	4f	Am Can	13100	111⅝	110½	111⅝	110¾
34½	27	8	Am Car & F	100	31½	31½	31½	31½
43½	38¼	2f	Am Chicle	1200	43	42⅝	43	42½
19½	15	2.40	Am Colortype	100	14¼	14¼	14¼	..
10½	9		Am Com Alc	100	9	9	9	..
13	9	1	Am En Tl	400	11⅛	11	11⅛	..
24¾	19		Am European	300	24¼	24	24	..
35½	26⅞		Am & FPw	3800	30⅛	29⅝	30	30
85	74	6	Am & FP 6	400	80	79½	79½	80⅛
27⅝	23⅝	3f	Am Ice	700	25½	25½	25½	25¼
21⅞	18½	2f	Am Int Corp	700	19⅝	19⅛	19½	19
26⅞	20⅝	2	Am Loco	200	24	24	24	..
81	72¼	7	Am Loco pf	100	80	80	80	79¼
5⅛	3½		Am Mach & Met	100	4½	4½	4½	4⅝
19¾	16⅝		Am Metals	400	17⅞	17⅝	17⅞	17½
52¾	45	1f	Am Pw&Lt	1200	49¼	48	49½	47½
97¼	94⅞	6	Am P & L 6	300	96⅛	95⅝	95⅞	96¾
18⅝	15½	1	Am Radiat	1900	17	16⅞	16⅞	17
145	141	7	Am Radiat pf	210	143	143	143	..
34¾	28¼	2f	Am Roll Mill	600	29⅞	29⅛	29⅝	29½
54¾	38½	5	Am Saf Raz	1300	53	52¼	52⅝	52¾
7½	5½		Am Seating	200	7	7	7	..
1	¾		Am Ship	300	⅞	⅞	⅞	⅞
42	39	5	Am Ship Bld	30	39½	39½	39½	39
48½	40½	4	Am Smelt	1500	45⅝	44⅝	45⅝	44¾
131¼	120	7	Am Smelt pf	100	130	130	130	..
3⅝	2½		Am Solvents	300	3⅛	3⅛	3⅛	..
29	25	3	Am Stl Fnd	100	26½	26½	26½	26¼
50½	42¾	5	Am Sugar	500	47⅞	47½	47¾	..
17½	15¼	5	Am Tel&Cab	150	16½	16⅛	16½	16½
190¼	176¼	9	Am Tel&T	400	188⅝	187½	188¾	187¾
107	105	7	Am Type pf	10	107	107	107	..
61⅝	53¾	3	Am Wat W	1200	58	56⅝	58	56⅝
33	21		Am Wool pf	100	27¾	27¾	27¾	27⅝
34⅞	28⅝	2½	Anaconda	3200	33⅝	32½	33	32⅞
17	15½	2	Arch Dan	900	17⅝	17	17⅝	16⅞
72	60¼	7	Armour D pf	200	63½	62½	62½	61½
4½	3		Arm Ill A	2400	3½	3	3	3
47	33	7	Arm Ill pf	300	34¾	34	34¾	34½
4½	3⅝		Arold Cons	40	4	4	4	4½
7	5		Art Loom	40	7¾	7	7¾	..
27½	24½	4	Asso Apparel	500	25½	25	25	25½
25¾	22	2½	Asso Dry G	400	24¾	24⅛	24¾	24¼
179⅞	178½		Atchison	500	195¾	193¾	195¾	193¾
120	105	10f	Atl Coast L	100	116	116	116	..
22¾	18	1f	Atl Refin	900	20⅞	20⅝	20⅝	20⅝
148	101½	4f	Auburn Auto	12300	147½	143½	145¼	142½
2½	2		Austin N	200	2	2	2	..
2	1		Auto Sales	100	1¾	1¾	1¾	1⅝
3½	2⅞		Auto Sales pf	70	3¼	2¾	3¼	3
4¾	3		Aviation	1200	4½	4⅛	4¼	4¼
			—B—					
24¼	20¾	1½	Baldwin	200	22	21⅞	22	22
94½	88½	7	Baldwin pf	20	92½	92	92	92
82	68½	7	Balt & O	700	79⅝	78¾	79⅝	79½
112	108	5	Bancord A pf	20	111	111	111	..
13½	11¼	1	Barnsdall A	600	12¼	12	12¼	12⅛
69½	65	4	Beatrice	400	66⅛	66⅛	66⅛	66⅝
108½	106	7	Beatrice pf	400	108½	108½	108½	..
53	50	3	Beechnut	300	51½	51	51	..
4	2½		Belding H	300	3¼	3¼	3¼	4
20¾	16⅞	1	Bendix	1900	19¾	19¼	19½	19½
37½	33¼	5	Best & Co	2300	37⅝	36⅝	37	36
54½	45¾	6f	Beth Steel	300	52⅝	51⅛	52	51¼
122½	114½	7	Beth Steel pf	100	122⅝	122⅝	122⅝	123
27¼	24	1½	Blaw Knox	400	26	25¾	25¾	25¾
20	16½		Bloomdale	110	17¼	17¼	17¼	..
25½	20¾	1½	Bohn Alum	600	25	24¼	24⅞	25
1⅞	1⅜		Booth Fish	100	1¾	1¾	1¾	..
70⅝	67½	3f	Borden	2800	69½	68⅝	69½	69
25¼	20⅝	1	Borg Warner	400	23⅞	23½	23⅞	23½
62½	59	4	Boston & Me	100	62	62	62	62
19	16½	1½f	Briggs	11700	17¼	16½	16¾	17
3¾	2		Brockway	200	3⅛	3⅛	3⅛	3
17¼	16		Brockway pf	150	16	16	16	..
62¼	54¾	4	Bklyn Man T	400	61⅝	60	60¼	59⅞
91¾	85⅝	6	Bklyn Man pf	100	90¼	90¼	90¼	..
112⅝	103	5	Bklyn Un G	300	107	105¾	107	..
35½	32¾	3	Brown Shoe	100	33½	33½	33½	33½
12½	10⅛		Bruns Balke	200	10⅞	10⅞	10⅞	10¾
17⅛	14¼	1	Bucyrus	200	17	16½	17	..
113¾	111¾	7	Bucyrus pf	10	112½	112½	112½	113¾
29	25	2½	Bucy cv pf	700	29⅝	28½	29	28
5	4	1	Budd Mfg	100	4½	4½	4½	4⅝
10⅞	9	1	Budd Wheel	500	10⅞	10¼	10⅝	10
17¾	11¾	1.60	Bullard	2000	17½	16⅝	17½	16⅞
15¾	11¼	3	Bulova Watch	200	14⅝	14½	14½	14⅝
26	21½	1	Burroughs	200	26¾	25¾	26¼	25½
28¼	23¼	2½	Bush Term	200	28	27⅞	28	27
111½	109	2	Bush Bldg pf	110	111½	110½	110½	..
15	12¾		Butterick	100	14½	14½	14½	..
48¼	37⅝		Byers	4000	47⅝	45⅝	46¾	45½
			—C—					
48¼	42¾	4	Calif Pack	200	44	44	44	45
¾	⅝		Callahan	200	¾	⅝	¾	⅝
14⅞	11¾	2	Campbell	100	13⅞	13⅛	13⅝	..
9⅞	8		Calu & Hecla	200	9	9	9	9
34¾	29⅞	3	Canada Dry	1300	33¾	32⅝	33	32½
43	38½	2½	Can Pac	2500	42¾	42⅞	42¾	42⅝
13	9½		Capital Adm	200	12½	12	12½	..
32	30		Capital A pf	30	31	31	31	..
95⅝	81¾	6	Case Thresh	12600	92¼	90	91¾	90⅝
41¼	26⅞	3	Caterpillar	1500	38½	36⅝	38½	39
	4⅞		Celotex cf	100	6	6	6	..
11½	11⅜		Celanese	100	11½	11½	11½	11½
65	59	7	Cent R pf	10	64	64	64	..
25¾	23	2	Cerro de P	300	24	24	24	24
4⅞	2¼		Cert-Teed	200	3⅝	3½	3¾	..
22⅝	17⅞	1.60	Checker Cab	50	20⅝	20	20⅝	20⅛
50¼	40	3	Ches Corp	300	49	48	48	48½
45	39½	2½	Ches & Ohio	1300	43½	43½	43½	43½
2¾	⅞		Chi & Alton	100	1¾	1¾	1¾	1¾
1⅞	¾		Chi & Alt pf	1300	1½	1	1½	1⅛
7½	6¼		Chi Gt West	200	6⅞	6⅝	6⅝	6⅞
23⅞	19¼	1	Chi Gt W pf	200	22¾	22½	22¾	..
14⅝	9½		Chi M&SP pf	200	13⅞	13¼	13¼	13¾
44	33	4	Chi & NW	400	43	42¾	43	42¾
30¼	23¾	3½	Chi Pneu pf	200	26⅛	26	26	26¼
65½	47¼	7	Chi RI	2600	59½	57½	58¾	60
90	84	6	Chi RI 6%	100	89	89	89	..
11⅞	11		Chick Cot O	700	11⅛	11⅛	11⅛	..
29	25½	2.40	Childs	100	27⅞	27⅞	27⅞	27⅞
18¼	15⅞	1	Chrysler	1000	17⅞	16⅞	17	17
36⅞	35¾	3.60f	City Ice	100	36	36	36	36¼
80	77½	6½	City Ice pf	10	79	79	79	79
4	2¾		City Stores	300	3⅜	3⅜	3⅜	3⅜
30	24¾	3	Cluett Peody	200	30½	30	30½	..
100	95	7	Cluett Pody pf	20	99½	98½	98½	..
157½	142⅛	6	Coca Cola	1600	156½	155½	156	155¼
49	47	2½	Col Palm	300	47¼	47¼	47¼	..
15	9		Collins & A	1700	11⅝	11	11⅝	10
74	72	7	Collins & A pf	100	74	74	74	73
103	102	6	Col Palm pf	100	103	103	103	..
26½	21⅞	1	Colo F&I	100	24	24	24	23⅞
48	45	3	Colo South	100	43¾	43¾	43¾	..
37⅞	33¼	2f	Colum Gas	1300	36¾	36⅛	36¾	36½
95	73½	6	Col Carbon	400	93¾	90¼	93¾	91
9⅜	7¾	3	Col Graph	3200	8½	8⅜	8⅜	8½
90	83	6	Com Inv Tr Co pf	100	84	84	84	7
29⅝	25	1.60f	Com Inv Tr	1700	28½	27⅞	28	28⅝
20	18½	2	Com Cred	600	18½	18½	18½	18¾
18⅞	15½	1	Com Sol	4400	17½	17⅛	17¾	17½
10⅛	8	.60	Commwlth So	3700	9¾	9½	9¾	9½
96¾	91½	6	Commwlth So 6pf	2600	96	95⅞	96	95¾
9	6⅞		Congoleum	100	8½	8½	8½	8½
13⅛	9⅝	2	Con Film	100	12½	12½	12½	..
18¼	15¾	2	Con Film pf	200	17⅝	17¼	17⅝	17¼
91¾	62⅛	4	Con Gas	600	91	89¾	90⅝	90
104¼	102	3	Con Gas pf	190	103¾	103¾	103¾	104
⅞	¼		Con Textile	100	½	½	½	½
8½	6½	1.20	Container A	1200	6½	6½	6½	7
29	17¾		Cont Bak A	4800	28¾	27½	28	28
3⅝	2¼		Cont Bak B	2000	3¼	3	3	3¼
76½	67¼	8	Cont Bak pf	900	76½	76¼	76½	76½
51⅞	47	2½	Cont Can	1500	51	50¼	51	50¼
13⅝	10½	1	Cont Dia Fib	400	12¼	11⅝	12¼	11¾
48	41	2.40	Cont Ins	400	47½	47	47½	46⅞
3½	3		Cont Motors	100	3	3	3	3
11⅝	9¼		Cont Oil	900	10	9¾	10	10
11⅝	8½	1	Cont Shares	600	9¼	8⅞	9¼	9¼
82½	76½	3f	Corn Prod	1300	82½	82	82½	81⅞
11⅞	8¼		Coty	1200	11¼	10⅛	11¼	11
30	27	2f	Cream of Wh	200	29⅛	29	29	29½
6⅞	5	1	Crown Zell	100	5⅝	5⅝	5⅝	..
106	103	7	Crucible pf	10	103½	103½	103½	104
5¼	3		Cub Am B	100	4	4	4	4
35	22½		Cub Am S pf	10	28	28	28	..
43⅞	41	4	Cudahy	130	42½	42½	42½	42¾
93¼	89⅞	6	Curtis Pub	100	92	92	92	93
114½	113¼	7	Curtis P pf	100	114½	114½	114½	..
4⅞	2⅝		Curtiss Wr	1600	4¼	4	4	4⅛
6½	3⅞		Curtiss Wr A	600	6¼	6	6¼	..
			—D—					
22	20⅛	1.40	Deere pf	600	21½	21	21½	..
151	141	9	Del & Hud	400	151	151	151	151
36¾	27½		Denv RG pf	100	33	33	33	..
184	175	8	Det Edison	100	183¼	183¼	183¼	..
17⅞	14⅞		Diamond M	2300	17	16¾	17	16
25⅝	24⅝		Diamond M pf	200	25½	25¼	25¼	25⅛
10½	8⅞	1	Dome Mines	100	10¼	10¼	10¼	..
18¼	14⅛	1.20	Dom Stores	100	17½	17¼	17½	17⅛
91	83¼	4f	Dupont	3500	87½	86½	87½	87¼
121	118¾	6	Dupont deb	100	120¼	120¼	120¼	120½
			—E—					
160¾	143⅞	5f	East Kodak	2400	158½	157	158⅝	157
17½	13¾	1.60	Eaton Axle	200	15⅛	15¼	15¼	15½
4¾	3¼		Eitingon	100	4¾	4¾	4¾	1
56½	50⅝	6	Elec Auto Lt	16400	57⅞	56½	57	57⅝
3⅞	2⅝		Elec Boat	700	3½	2¾	2¾	..
50¼	38¼	1	Elec P&L	15500	48½	47½	48¼	47¾
104⅝	100	7	Elec P&L pf	200	104	104	104	104
91½	86	6	El Prt Gt pf	200	90¼	90	90	90⅛
58	50⅞	5	Elec Sto Bat	200	57⅝	57⅛	57⅝	57½
41	38¼	5	End John	100	39⅞	39⅞	39⅞	..
45	39	4	Erie 1 pf	100	41	41	41	..
11	9		Eureka Vac	100	10	10	10	10
5½	4⅛		Evans Auto L	100	5¼	5¼	5¼	5
25	20	1½	Ex Buffet	160	20	20	20	..
			—F—					
7	5½		Fairbanks pf	20	6½	6	6	..
70	22	2.40	Fed Wat Svc	600	29¾	29	29⅝	29½
18½	17		Firestone	300	17½	17½	17½	17½
63	58	6	Firestone pf	100	58½	58½	58½	58½
45⅞	41	2½	First Nat St	300	44⅞	44¼	44⅞	44
¾	½		Fisk Rubber	500	¾	⅝	⅝	¾
2⅞	2		Fisk Rub Inf	110	2½	2⅜	2⅜	2⅜
35½	31½	3	Florsheim B	100	31½	31½	31½	31½
57	41½	2	Foster & Wh	20100	57	54½	56½	54
28¾	22¼		Fourth Nat Inv	100	27½	27½	27½	27¾
12⅛	4⅞		Foundation	200	12½	11⅞	12	11½
33¼	23⅝	4	Fox A	11400	33⅛	32	33¼	32
32⅞	28½	4	Freeport Tex	500	32⅞	32½	32¾	32½
			—G—					
2	⅞		Gardner M	400	1⅛	1	1⅛	1
64¼	57⅝	4f	Gen Am Tk	100	63⅝	63⅝	63⅝	63⅝
34⅝	24¼	3	Gen Asphalt	300	34¼	33½	33¾	33½
110	98	8	Gen Bak pf	200	110	109	109	..
8¼	6¾		Gen Bronze	100	7⅝	7⅝	7⅝	7
9	7		Gen Cable	100	7⅝	7⅝	7⅝	..
20	15½		Gen Cable A	600	18¼	17	17	18⅛
65	44	7	Gen Cable pf	100	45	40¼	45	44
47	41¾	1.60	Gen Elec	7900	44¾	44⅛	44¾	44¼
12⅛	11⅝	.60	Gen Elec Sp	400	12	11⅞	11⅞	12
53	47¾	3	Gen Foods	1900	52	51½	52	51½
68¾	54	6	Gen G&E cv pf	100	64	64	64	65
5⅞	4⅛	1½f	Gen G&E A	300	5⅜	5⅜	5⅜	5⅜
48¾	44	3	Gen Mills	100	44	44	44	..
39⅞	35¼	3f	Gen Motors	23000	38⅞	38⅜	38⅝	38⅝
9⅞	8½	5	Gen Mot pf	400	9⅞	9¾	9⅞	9⅞
17¾	14⅞	6	Gen Pub Svc	110	16	15½	16	..
9¼	7½	4	Gen O-Ad	200	8½	8⅜	8⅜	..
14	6¼		Gen Theater	4400	13½	12⅝	13⅞	12½
76	68	5	Gen Tr Sig	1300	73¼	74⅞	74⅞	76
6⅝	5¼		Gen Realty	900	6½	6	6½	5
68	54	6	Gen Realty pf	100	62	62	62	61½
53	40	4f	Gen Refrac	2900	53	51	53¼	50¼
38⅝	21½	1	Gillette	1400	25¾	24½	25¾	24⅞
68⅞	62¾	5	Gillette pf	100	65	65	65	..
5¼	4½		Gimbel Br	900	4⅞	4¾	4⅞	4¾
10	8⅝		Glidden	1100	9½	9⅛	9⅜	9⅞
78	67	7	Glidden ppf	10	69	69	69	67
6⅝	4		Gobel (Adolf)	600	5⅝	5⅝	5¾	5¾
36¼	31¼	2½	Gold Dust	3500	35	35¼	35⅛	35¾
17⅝	15¼		Goodrich	3600	15⅞	15¼	15⅝	15⅝
47	38⅝	5	Goodyear	400	41⅝	40¼	41⅝	40
8½	4⅞		Gotham Hos	200	7⅝	7⅝	7⅝	7⅝
4⅝	3⅛		Graham-P	400	4¼	4	4¼	4¼
17⅞	15½	2	Granby	100	16	16	16	16
34⅞	19½	1f	Grand Silver	800	22½	22	22½	22¼
33½	20	3	Granite City	200	22	21	21	..
31¾	25¾	1	Grant (WT)	200	31½	31	31	31¾
89¾	58½	6	Grt Nor pf	800	68½	67	67	68¼
30⅝	19½	3f	Grt Nor Ore	800	30⅝	20	20½	20½
11⅞	7¾		Grt W Sug	100	9½	9½	9½	9
98½	85⅝	7	Grt W Sug pf	10	94	94	94	94
4¾	3⅞		Grisby Gru	500	3⅝	3½	3½	3⅝
27	18⅝	4	Gulf Steel	500	22¼	22	22¼	..
			—H—					
38	27½	1½	Hack Wt	100	28	28	28	..
56	50	6½	Hahn Dept pf	100	53	53	53	..
92	89½	7	Hanna pf	50	92	92	92	92
43¾	39	2f	Harbison	600	41	40½	40½	40
4¼	3½	8a	Hayes Body	100	3⅞	3⅞	3⅞	..
16	14¼	1.20	Hercules Mot	100	15	15	15	..
55	52¾	3f	Hercules P	100	54	52¾	54	..
119	116½	7	Hero P pf	10	118⅞	118⅞	118⅞	..
96	93	4f	Hershey pf	100	95	95	95	95
8½	5⅝	1	Hollander	100	8	8	8	7¾
30½	28	2½f	Holland F	100	30½	30¼	30½	30
5½	4¼		Houdaille B	400	5	5	5	5
43¾	15¼	10f	Houston Oil	100	40	39⅝	39⅝	39¼
10	8¼		Houston O n	200	8¾	8½	8¾	9
82½	38	4	Household P pf	200	80½

MARKED GAINS IN MARKET FOR COTTON CLOTH

Last Half of January Makes Month Best Since September

SPECIAL TO THE CHRISTIAN SCIENCE MONITOR

NEW BEDFORD, Mass., Feb. 3—Business for the month of January averaged up to very fair proportions in the primary cotton cloth market. Taken as a whole, it was fully up to expectations, and January proved the best month the market has had since September. While improvement failed to include all sections, the active sections much more than made up the deficiency.

The gain started after the middle of the month. Some mills, impatient at buyers' earlier response, cut their prices in the hope of attracting business. The first effect was to repel buyers who feared further reductions, but fortunately the price of raw cotton turned upward and buyers evidently were convinced that print cloths were cheap at the offered prices. They bought all that was available and continued to buy even after cloth prices advanced. It is said that sales during that week totaled more than 35,000,000 yards.

The activity continued last week in somewhat reduced volume, but was sufficient to bring the average for the month ahead of several recent months. The market broadened and spread to many odd constructions, widths and weights of the print cloths, and to some of the sheeting numbers. It also included tire fabrics and cotton ducks, as well as some of the wide and heavy drills and sateens.

Some Constructions Lag

The narrow drills and some of the sheetings constructions are still lagging behind, and gradually sagging in price.

The fine- and fancy-goods division shared in the improvement in a steady and progressive way. After the stabilization of rayon yarns, goods containing them had a steadily increasing sale. In the all combed cotton section voiles and broadcloths participated to a marked extent.

In the print-cloth division of the coarse goods market the outstanding number was the 39-inch, 80 squares, 4.00 yard which sold at 8 and 7¾c for near by and at 7½ and 7¼c for March and April delivery. It is said enormous yardage of this construction was dealt in from the middle of the month.

The 39-inch, 72x76s, 4.25-yard was firm all week at 6¾c and the 68x72s, 4.75-yard at 6c. The 38½-inch, 64x60s, 5.35-yard brought 5¼c, and the 60x48s, 6.25-yard, 4¾c. A large business was offered at prices slightly under these figures, but was declined, after which some of the business came in at the ruling figures.

Sheeting Business Gains

In the sheeting division there was an increasing business done in the 31-inch 48 squares 5.00-yard at 4¼c, the 37-inch 44x40s 3.50-yard at 5⅝c, the 36-inch 48 squares 2.85-yard at 5½c and the 40-inch 44x44s 5.00-yard at 4⅝c. All of the above remained firm at the prices quoted. Several numbers lowered their prices ¼c, including the 36-inch 48 squares 5.00-yard, which closed at 4½ to 4⅝c, the 48x52s 4.70-yard, which closed at 4¾c, and the 56x60s 4.00-yard at 5⅞c.

The most active number of pajama checks was the 36½-inch 72x80s, which was firm all week at 6 and 5⅞c. The 88 squares 4.00-yard dropped from 7½ to 7⅜c. Osnaburgs were usually firm, but the 36-inch 3.90-yard second quality dropped to 4⅞c.

Twills were active and firm. The 39-inch 64x48s 6.00-yard sold at 5c, and the 68x76s 4.00-yard at 6⅞ and 7c. Drills were quiet and weak. The 37-inch 3.00-yard dropped to 6¾. The 30-inch 2.85-yard low-count dropped from 7½ to 7c, with some sales in between.

Broadcloths were active, led by the 37-inch 100x60s 4.10-yard, which sold early at 7¾c, but closed at 8c for near by, and 7⅞c for future delivery. The 90x60s rose from 6¾ to 7c, the 80x60s 5.00-yard from 5¾ to 5⅞c, and the 112x68s from 8½ to 8¾c.

Fine Goods Sales Broad

In the fine-goods division the market broadened considerably and included many special constructions. Voiles and broadcloths led the all-cotton goods and accounted for very substantial yardage. Goods with rayon yarn sold in a number of constructions, and there was considerable business in rough-surface goods such as cotton tweeds and serges.

Comber broadcloths were quite active. The 128x68s sold at 11½ to 12½c, and the 144x76s singles at 13¾ to 14¾c, depending on the quality in each case. Combed sateens, 39-inch, 88x140s, 5.10-yard, sold at 14 to 15c, and the 38-inch, 128x68s, 5.50-yard at 10½ to 10¾c.

Combed lawns, 40-inch, 72x68s, 9.50-yard, dropped from 7¾c@7½c to 7¼c@7⅛c. The 36½-inch, 116x76s, with dimity stripe, 8.00-yard, rose from 10¾c to 11c. The 34-inch pongees, 72x100s, 7.00-yard, rose from 8c to 8¼c for future delivery, and the 64x72s, 6.40-yard was firm at 8c.

The 40-inch, 60x56s voiles, with ordinary hard twist, sold at 8c, and the extra-hard twist at 9c. The 68x76s, 70s, with pima cotton, brought from 13½ to 14c. Organdies, 39-inch, 68x56s, 11-yard, rose from 6½ to 6¾ and 7c. Single-end cantons, 96x100s, 22-26, sold at 12½c for future delivery, and the 96x104s, two-end cantons, brought 18c. The 96-square tussahs, two-end, sold at 21c, and the 80x52s, single-end at 13¼c.

Rayon-and-Cotton Mixtures

Rayon-and-cotton alpaca 64x60s, with 32 to 40-filament, sold at 11½ to 11¾c. Rayon-filled flat crepes 76x56s, with 150-denier rayon, brought 14¾ to 15c with 60-filament, and 13¾ to 14c with 32 to 40-filament. Rayon-warp cotton-filled crepes, 40½-inch, 100x46s, with 150-denier domestic first quality rayon warp and 60s combed crepe twist filling sold at 22c. The 40-inch 76x64s, with 100-denier cellulose acetate filled flat crepe and 40s single crepe twist combed warp, brought 21 to 22c.

Rayon-and-cotton serges 36-inch 72x48s, with 30s carded warp and 150-denier rayon filling sold at 10¾ to 11c. The 36-inch 80x72s with 30s carded warp and 150-denier acetate rayon filling moved at 16c. Rayon twills 35½-inch 112x64s with 50s single combed warp and 150-denier rayon filling brought 16 to 16¼c. The 37-inch 120x56s with 150-denier rayon warp and 60s two-ply mercerized combed filling sold at 24¼ to 24¾c.

McCALL CORPORATION'S YEAR

McCall Corporation reports for the year ended Dec. 31 net of $2,018,741 after depreciation, taxes, etc., compared with $2,173,683 in 1929. The 1930 net equals $3.49 a share on 579,204 shares, compared with $3.76 a share on 578,558 shares in 1929.

New York Bond Market

(Quotations to 2:30 p. m.)

	High	Low
Alleghany Corp 5s '44	83⅝	81¾
Alleghany Corp 5s rct	80⅝	80⅝
Amer Foreign Power 5s	83⅞	82½
Amer I G Chem 5½s ct '49	99⅛	99⅛
Amer Inter 5½s cv '49	90⅝	90⅝
Amer Nat Gas 6½s '43	38	37½
Amer Smelting 5s '47	103	103
Amer Sugar Refining 6s '37	104	103¾
Amer T&T 4½s cv '39	137	137
Amer T&T col 5s '46	106	105½
Amer T&T sf 5s '60	106⅛	106⅛
Amer T&T 5s '95	106⅛	106⅛
Amer T&T deb 5½s '43	109	108⅞
Amer WW & Elec deb 6s '75	103⅞	103¾
Anglo-Chile 7s '45	72½	72½
Armour & Co 4½s '39	89⅛	89⅛
Armour & Co 5½s '43	77	77
Atch T&SF adj 4s '95 sta	94⅛	94⅛
Atch T&SF gen 4s '95	98⅛	98⅛
Atch T&SF 4½s	118½	118
Atch T&SF 4s T S L '58	96½	96½
Balt & Ohio 1st 4s '48	97⅝	97⅝
Balt & Ohio 4s PLEWV div '41	97	97
Balt & Ohio 4½s '33	101	101
Balt & Ohio 4½s cv	94¼	94¼
Balt & Ohio 5s series D	102⅞	102⅞
Balt & Ohio rfg 6s '95	108⅝	108⅛
Bell Tel of Pa rfg 5s '48 B	107	107
Beth Steel pur mon 5s '36	102⅝	102⅝
Boston & Maine 5s '67	100¼	100
Bklyn Ed gen 5s A '49	105⅝	105⅝
Bklyn-Man Tr sf 6s '68	100⅛	100⅛
Bklyn Un El 5s '50	103⅝	103⅝
Buff Gen Elec 4½s	101	101
Bush Term 1st 4s '52	90	90
Can Nat Ry gen 4½s '54	98⅛	98⅛
Can Nat Ry 4½s '57	97⅛	97⅛
Can Nat Ry 4¾s '55	100⅛	100⅛
Can Nat Ry 5s '70	104⅛	104⅛
Can Nat Ry 5s Oct	104⅛	104
Can Pacific deb 4s	87¼	87
Can Pacific 4½ '46	100½	100½
Can Pacific 4½s '60	98⅝	98⅛
Can Pacific 5s '54	103¼	103¼
Carolina Clin & O 5s '38	102	102
Certainteed 5½s rcts '43	35	35
Ches Corp 5s '47 rcts	98⅝	98⅛
Ches & O cv 4½s A	100¼	100¼
Ches & O 4½s B	100½	100½
Chicago & Alton rfg 3s '49	67⅛	67⅛
Chicago B & Q 4s ill div '49	96⅝	96⅝
Chicago Gt West 4s '59	67	66¾
Chicago Ind & L gen 6s '66	97½	97½
Chicago M&StP cv 4½s '32 ct	95½	95½
Chicago M StP&Pac adj 2000	31	30
Chicago M StP&Pc 5s '75	71	71
Chicago & Nw 4½s 2037	93⅛	93⅛
Chicago & Nw 4¾s '87	88	88
Chicago & Nw gen 5s "87	108⅝	108½
Chicago RI&P gen 4s '88	92	92
Chicago RI&P rfg 4s '34	98½	98½
Chicago Un Sta 4½s A '63	103	103
Chicago Un Sta 5s ct '44	104⅞	104⅞
Chile Copper 5s '47	93¾	93½
Cin Gas & Elec 4s '68 A	91	91
Cin Terminal 4½s 2020	102¾	102¾
Clev Un Term 4½s '77	101⅝	101⅝
Colo & So rfg 4½s '35	101⅛	101⅛
Columbia Gas & E 5s '52 May	97½	97
Com Inv Trust 5½s '49	94½	94½
Con Coal (Md) rfg 5s '50	98	98
Con Gas Co 5½s '45	105⅝	105⅝
Crown Cork & Seal 6s '42	98⅛	98⅛
Del & Hudson rfg 4s '43	96½	96½
Den & Rio G Wn rfg 5s '78	78	78
Detroit Ed rfg 6s '40	105¼	105¼
Dodge Bros sf 6s '40	89¼	89¼
Eq Gas 5s	101¼	101¼
Erie RR 5s '67	80	80
Erire RR gen '75s	78½	78½
Fed Metal 7s '34	95	95
Fla East Coast 5s '74	21	20¾
Gen Cable Corp 5½s '47	80	78
Gen Mot Acc Corp 6s '37	102½	102½
Gen Steel Cast 5½s '49	94½	94½
Gen Theater Equip 6s	70	69¼
Goodrich 6s '45	68	68
Goodrich 1st 6½s '47	99⅛	99⅛
Goodyear Tir 5s '57	88¼	88¼
Gould Coupler 6s '40	68	68
Grand Tk Ry Can 6s '36	106¼	106¼
Grand Tk Ry Can 7s '04	110¼	110
Great Northern 5s '73 C	105⅝	105⅝
Great Northern 7s '36 A	110⅝	110⅝
Hoe & Co 6½s '34	59	59
Hudson Coal 5s '62	59⅛	59
Hudson & Man adj in 5s '57	77⅛	77
Hudson & Man rfg 5s '57	98⅝	98¼
Humble Oil 5s '37	101½	101½
Ill Bell Tel rfg 5s '56	105½	105½
Ill Central 4s '53	88	88
Ill Central 4¾s '66	98	98
Ill Central rfg 5s '55	90⅝	90⅝
Ill Steel deb 4½s '40	100¼	100¼
Inland Steel 4½s A '78	96¼	95¾
Inland Steel 4½s B '81	96	96
Inter Match Corp 5s rcts '47	90	89⅝
Interr Rap Tran 5s sta '66	69⅛	69
Inter Rap Trans 6s '32	55	55
Inter Rap Trans 7s '32	90	90
Int Cement Corp 5s '48	82	82
Int Paper rfg 5s A '47	76	76
Int Rys Cen Am 5s '72	69	69
Int Rys Cen Am 6½s '47	73½	73½
Int Tel & Tel 4½s '52	79⅝	79⅝
Int Tel & Tel 4½s cv '39	88¾	88¾
Int Tel & Tel 5s	81	81
Kan City Ft&Mem 4s '36	97¾	97¾
Kan City Pow & Lt 5s '52	105⅝	105⅝
Kan City So rfg 5s '50	100	100
Kan Gas & Elec 4½s '80	94	94
Kentucky Gen 6s '87	94½	94½
Lehigh Val Coal 5s '33	101⅝	101⅝
Loew's Inc 6s '41	103	103
Louis Arkansas 5s	69	69
Louis Gas & Elec rfg 5s '52	104½	103¾
Manat Sug 1st 7½s '42	30	30
Man S W Coliz 5s	98½	98½
Market St Ry gold 7s '40	98	98
McCormick (Edith R) 6s '34	101¼	101¼
McCrory Stores 5½s '41	94	94
McKesson & Robbins 5½s	80⅝	80⅝
Meade 6s ww	85	85
Metro Water 5½s	73	73
Midvale Steel col 5s '36	102¼	102¼
Mil El Ry & Lt rfg 5s '51	100½	100½
Min StP & SSM 5½s '49	65	65
Mo K & T 1st 4s '90	89¾	89¾
Mo K & T pl 5s A '62	101⅞	101⅞
Mo Pacific gen 4s '75	71	70¾
Mo Pacific rfg 5s A '65	94½	94½
Mo Pacific 5s P '77	94	93⅝
Mo Pacific 5s G '78	94	94
Mo Pacific 5½s '49	98	98
Montana Power rfg 5s '43	103¾	103¾
Morris & Co 1st 4½s '39	81½	81½
Namm Sons 6s	93	93
Nat Dairy Prod 5s '48	100¼	100
Nat Radiator 6½s '47	15	14½
New Eng T&T 5s '52	108½	108½
N O Pub Ser 5s A '52	87⅞	87⅞
N O Terminal 4s '53	92¼	92¼
NYC&HR gen 3½s '97	85½	85½
NYC&HR deb 4s '34	100½	98
NYC&HR rfx & im 5s 2013	107	107
NY Chi & StL 1st 4s '37	99½	99½
NY Chi & StL 4½s '78	89	89
NY Chi & StL 5½s '74	103	103
NY Chi & StL 6s A '31	101½	101½
NY NH&H cll 6s '40	106	106
NY NH&H 4½s '56	115¾	115¾
NY Ont & W rfg 4s '92	44	44
NY Railway inc 6s '65	2½	2½
NY Steam Corp 6s '47	107¾	107¾
NY Steam Corp 5s	101	101
NY Tel deb 6s '49	111¼	111¼
NY Tel rfg 4s '41	106¾	106¾
NY Trap Rock 6s '46	95½	95½
NY W'chester & B 4½s '46	84	84
Niag Lock & O 5s '55	101½	101½
Norf & W PC&C 4s '41	98	98
Nor Am Cement 6½s '40	50	50
Nor Am Ed 5s A '57	101½	101½
Nor Am Ed 5½s '63	102⅛	102
Nor Pacific 6s B 2047	111	111
Nor States Pow 5s A '41	102¼	102¼
Ohio Pub Ser 7½s A '46	111	111
Old Ben Coal 6s '44	49	49
Ore Wash RR & N 4s '61	93	93
Otis Steel 6s '41	97½	97½
Pac Gas & Elec 5s '42	102½	102½
Pan-Am Pet & T 6s '34	102	101¾
Pan-Am Pet & T 6s '40	65	65
Paramount Public 5½s '50	87	86½
Paramount Fam Las 6s '47	95½	95½
Penn Dixie Cement 6s '41	79½	79½
Penn Railroad con 4s sta '48	98	98
Penn Railroad 4s '52	93¼	93¼
Penn Railroad 4½s D '70	97¾	97½
Penn Railroad 5s '64	105¼	105
Penn Railroad gold 6½s '36	109⅝	109⅝
Pere Marquette 5s '56	104⅝	104⅝
Phillips Pet 5¼s '39	86	86
Philadelphia Co 5s '67	99¼	99¼
Pitts CC&StL 4½s '77	100¼	100¼
Pub Svc E&G 4½s '67	101½	101½
Pub Svc E&G 4½s 1970	101¾	101¾
Pure Oil 5½s '37	89½	89½
Pure Oil 5½s '40	90	88
Read rfg 4½s A '97	101⅛	101⅛
Remington Arms sf 8s '37	92¼	92¼
Remington Rand 5½s '47 ww	87⅛	87½
Richfield Oil Co of Cal 6s '44	64½	64½
St Louis IM&S 4s R&G div '33	94⅝	94½
St Louis & SF 4½s '78	81⅝	81
St Louis & SF 5s B '50	100⅝	100⅝
Seabd AL gold 4s st '50	49	49
Seabd Al. con 6s '45	16	16
Seabd All Fla Rv 6s A '35	9⅝	9½
Shell Pipe 5s '52	90⅛	90
Shell Union 5s '47	80½	80½
Shell Union 5s ct ww '49	84⅝	84¼
Sinclair Cn O col 6½s '38	97½	97½
Sinclair Cn O col 7s '37	100	100
Sinclair Cru O 5½ '38	102	101⅞
Sinclair Pipe L sf 5s '42	100	99⅞
Skelly Oil Co 5½s '39	78	78
Smith A O 6½s '33	102½	102½
Southern Bell Tel & Tel 5s '41	104⅞	104⅞
Southern Pacific rfg 4s '55	95¼	95¼
Southern Pacific 4½s '69 ww	98	97⅞
Southern Pacific Ore A 4½s '77	99¾	99½
Southern Ry con 5s '94	108¼	108¼
Southern Ry gen 6½s '56	115¾	115¾
Stand Oil NJ 5s '46	104	103¾
Stevens Hotel 5s '46	62	62
Texas Corp 5s '44	98⅝	98
Tex & Pac 1st 5s 2000	98½	98
Tex & Uac 5s B '77	97	97
Third Ave rfg 4s '60	49½	49½
Truax Traer Coal 6½s '43	66½	66½
Trumbell Steel 6s '40	97	97
Ulster & Del con 5s '28 star ctf	97¾	97¾
Union Oil Cal 5s '45 rcts ww	95½	95½
Union Pacific 1st 4s '47	99½	99½
Union Pacific 4s '68	93¼	93
Union Pacific 4½s '68	100½	100½
US Rubber Co 5s '47	70½	70½
Utah Lt & Trac 5s '44	96	96
Utah Pow & Lt 5s '44	101⅞	101½
Util Pow & Lt 5s '59 ww	70¾	70½
Util Pow & Lt 5½s '47	77⅞	77½
Virginia Ry 5s '62	105½	105½
Virginia Ry & Power 5s '34	101⅝	101⅝
Wabash RR 5½s '76	99¼	99⅛
Warner Quinlan 6s '39	88⅝	88
Warner Bros Pict 6s '39	67¼	67¼
West Pa Pow 5s A '46	83	82½
Western Maryland 4s '52	79½	79½
Western Maryland 5½s '77	84	84
Western Union 5s '60	102¾	102¾
White Eagle Oil 5½s '37 ww	102½	102½
Wilson & Co 1st 6s '41	100	100
Youngstown Sheet 5s '78	103	103

LIBERTY BONDS

	High	Low	Last	Feb 2	Feb 3
3½s '47	100.25	100.24	100.25	100.22	
1st 4¼s '47	103.8	103.1	103.8	103.11	
0th 4¼s '38	103.	102.30	103.	102.30	
4th 4¼s reg	102.24	102.24	102.24	102.24	
US 3¾s '43	101.16	101.14	101.16	101.8	
US 3¾s '47	101.13	101.10	101.10	101.13	
US 3¾s '56	104.8	104.2	104.6	104.4	
US 4s '54	106.6	106.6	106.6	106.4	
US 4¼s '52	110.6	110.1	110.1	110.	

Quoted in thirty-seconds of a point.
For example, read 103.8 as 103 8-32.

FOREIGN BONDS

	High	Low
Abitibi P&P 5s '53	75½	75½
Akershus 5s '63	95	95
Antioquia 2nd 7s '57	54	53⅝
Antioquia 7s B '45	63	63
Antioquia III 7s '57	54¾	54¾
Antwerp s5 '58	100½	100½
Argentine Gov 6s June '59	91½	91½
Argentine Gov 6s May '60	90	89¾
Argentine Gov 6s '58 B	90¾	90¾
Australia 4½s '56	65½	65
Australia 5s '55	72	71¾
Australia 5s '57	72½	72½
Austria (Gov) 7s ct '57	96	95¾
Austria (Gov) 7s '43	105	105
Austria (Lower) 7½s '50	100	100
Austria (Upper) 6½s '57	89¾	89½
Batavian Pet 4½s '42	95	94¾
Belgium (King) 6s '55	103½	102⅝
Belgium (King) 6½s '49	109	109
Belgium (King) 7s '55	113¼	112¾
Belgium (King) 7s '56	109½	109¼
Bergen (City) 6s '49	101	101
Berlin (City) 6s '58	71	71
Berlin Elec 6½s '51	71¼	71¼
Berlin Elev (City) 6½s '51	71¼	71¼
Berlin Elec 6s '55	67¾	67¾
Bogota (City) 8s '45	77	77
Bolivia (Rep) 7s '58	34¼	34¼
Bolivia (Rep) 8s '47	49½	48
Bordeaux (City) 6s '34	104½	104½
Brazil (Cen El Ry) 8s '52	70¼	70¼
Brazil 6½s '26-'27	65	64½
Brazil 6½s '27-'57	66	65
Brazil (US) 8s '41	88½	88
Bremen 7s '35	94	94
Brisbane 6s '50 rcts	80½	80½
Brisbane 5s '58	67	67
Budapest (City) 6s '62	67⅞	67⅞
Buenos Aires (Prov) 6½s '61	70¼	70
Bulgaria 7½s '68	75⅞	75⅞
Caldas (Rep) 7½s '46	68	68
Canada (Dom) 5s '52	106	105¾
Carlsbad (City) 8s '54	108	108
Cauca Valley 7½s '46	68	68
Chile (Bank) 6½s '61	85	85
Chile (Rep) 6s '60	79⅝	79
Chile (Rep) 7s '42	95¼	95¼
Colombia Mtg Bk 7s '46	63	63
Colombia (Rep) 6s '61 Jan	67	67
Colombia (Rep) 6s '61 Oct	67	67
Copenhag (City) 5s '52	98¾	98¾
Cordobo (City) 7s '57	65⅛	65⅛
Cordobo (Prov) 7s '42	70	70
Cuba (Rep) 5½s '45	78⅝	78
Czechoslovakia (Rep) 8s '51	110¾	110¾
Denmark (King) 4½s '62	94⅝	94⅝
Denmark (King) 5½s '55	101¼	101¼
Denmark (King) 6s '42	105½	105½
Dresden 7s '45	82½	82
Dutch El 6s '47	101¾	101¾
Dutch El sf 6s '62	101¾	101¾
Fiat 7s '46 war	89	89
Finland 5½s '58	81	80½
Finland (Rep) 6½s '56	90½	90½
Frankfort 6½s '53	73½	73½
French (Rep) 7s '49	120½	120½
French (Rep) 7½s '41	126¼	126
Gelsenkirchen Min 6s '34	90⅛	90⅛
German 7s '49	100½	100
Germ Cen Ag Bk 6s '38	84	83¾
Germ Cen Ag Bk 6s July '60	76	76
Germ Cen Ag Bk 6s Oct '60	75½	76
Germ Cen Ag Bk 7s '50	83½	83
Ger Gov Int 5½s' 65	73¾	73½
Greek 6s '68	85¾	85½
Haiti (Rep) 6s '52	95	95
Hamburg 6s '46	81¾	81¾
Harpen 6s '49 ww	79	79
Helsingfors 6½s '60	85½	85½
Hungary Mun 7s '46	74¾	74¾
Italian Credit Con 7s A '37	96¼	96
Italian Pub Util 7s '52	91	90¾
Italy (King) 7s '51	98¼	98
Jap (Con Pwr) 6½s' 50	93¾	93¾
Jap (Im Gov) 5½s '65	93½	93½
Jap (Im Gov) 6½s '54	104½	104¼
Jugoslavia Bk 7s '37	78¾	78¾
Karlstadt 6s '43	63½	62¾
Kreuger & Toll 5s '59	89¾	89¾
Lombard El 7s '52 ww	90	90
Lombard El 7s '52 xw	89¾	88½
Milan (City) 6½s '52	87¼	87⅛
Minas Geraes 6½s '58	56	56
Minas Geraes 6½s '59	57	57
Montecatin 7s '37 ww	96	96
Nord Rys 6½s '50	106½	106½
Norway (Mun) Bank 5s '70	101¼	101¼
Norway (King) 5s '63	101¼	101
Norway (King) 5½s '65	102⅞	102⅞
Norway (King) 6s '43	106	106
Norway (King) 6s '44	105¾	105¾
Norway (King) 6s '52	102⅛	102⅛
Norwegian El 5½s '57	100¼	99¾
Nuremberg 6s '52	71¼	71¼
Oriental Dev 5½s '58	92¼	91⅞
Oriental Dev Ltd 6s '53	97	97
Oslo (City) 5½s '46	100	100
Oslo G&E 5s '63	98	97¼
Panama (Rep) 5s '63	88⅞	88
Paris-Lyons-Med 6s '58	104¾	104⅝
Paris-Lyons-Med int ctf 7s '58	107	106⅞
Pernambuco (State) 7s '47	60	60
Peru (Gov) 6s '60	33	32¼
Peru (Gov) 6s '61	33	32¼
Peru (Gov) 6s '61	33	32¼
Peru (Gov) 7s '59	50	47⅝
Poland (Gov) 7s '47	79	79
Poland (Gov) 8s '50	84¼	84¼
Porto Ale (City) 8s '61	77	77
Prussia 6s '52	70⅞	70⅞
Rhine Westphalia 6s '55 ww	77¾	77¾
Rhinelbe 7s '46	87	85½
Rio de Janeiro (City) 6½s '53	56	56
Rome (City) 6½s '52	88⅝	88¼
San Paulo (City) 6½s '57	62½	61
Sao Paulo (State) 6s '68	51	51
Sao Paulo (State) 7s '40	82¼	82¼
Saxon Pub Wks 6½s '51	78½	78½
Saxon State 7s '45	84¼	84¼
Seine (Dept) 7s '42	107¼	107¼
Serbs Cro & Slov 7s '62	80½	78¾
Serbs Cro & Slov 8s '62	91⅝	90¾
Siemens 6½s '51	96½	95
Styria (Prov) 7s '46	95½	95
Swiss Government 5½s '46	106	106
Toho Elec Pow 7s '55	97½	97½
Tokyo (City) 5½s '61	92¼	92
Tokyo Elec Lt 6s '53	88	87½
U K Cit Br & I 5½s '37	105¾	105¾
Uni St W 6½s A '51	72¾	72⅞
Unterelbe 6s '53	76	74
Uruguay (Rep) 8s '46	100⅞	100
Uruguay (Rep) 6s '60	81½	81½
Vienna 6s '52	87	87
Venetian Mtg Bk 7s '52	95⅝	95
Yokohama (City) 6s '61	97¾	97¾

FRENCH STEEL OUTPUT UP

PARIS, Feb. 3—Output of steel ingots in France during December totaled 1,756,000 tons, compared with 708,000 tons in November and 815,000 tons in December, 1929. Pig iron production totaled 800,000 tons, compared with 782,000 tons in November and 873,000 tons in December, 1929. Total 1930 output of steel ingots was 9,402,000 tons, compared with 9,690,000 tons in 1929, while pig iron figures were 10,100,000 tons and 10,364,000 tons, respectively. Prices continue to decline, but internal demand is fair, though foreign competition is growing.

YOUNGSTOWN SHEET & TUBE CO.

Youngstown Sheet & Tube Company reports for the year ended Dec. 31, 1930, net income of $7,036,132 after interest, depreciation, depletion, federal taxes, etc., equal, after dividend requirements on the 5½ per cent preferred, to $5.17 a share on the 1,200,000 no-par common shares outstanding at the end of the year. This compares with $21,564,174, or $19.83 a share on 1,061,667 average shares, in 1929 and $17.28 a share on 1,200,000 common shares outstanding at the end of that year.

BANK OF GERMANY STATEMENT

BERLIN, Feb. 3—The Reichsbank condensed statement (in marks, 000 omitted) compares as follows:

	Jan. 31 1931	Jan. 23 1931
Silver and coin	171,900	207,300
Gold reserves	2,242,400	2,244,400
Bills of exchg & checks	1,942,200	1,655,500
Other assets	556,600	227,600
Reichsbank circulation	4,383,400	3,756,000
Bank rate	5%	5%

DULUTH, SO. SHORE & ATLANTIC

Duluth, South Shore & Atlantic for the year ended Dec. 31 reports preliminary net loss of $855,425 after taxes and charges, compared with net loss of $406,627 in 1929. For the final quarter of 1930 net loss was $278,859, compared with net loss of $121,938 in the fourth quarter of 1929.

WORLD LEAD PRODUCTION

World production of refined lead amounted to 154,440 short tons in December, compared with 144,525 tons in November and 152,616 tons in October, according to American Bureau of Metal Statistics. Total world production for the 12 months of 1930 amounted to 1,833,881 short tons.

ALLIED INTERNATIONAL INVESTING

Allied International Investing Corporation reports for the year ended Dec. 31 net of $139,189 after interest, expenses and taxes, compared with $227,230 in 1929.

OFFERS STOCK TO EMPLOYEES

Bethlehem Steel Corp. Workers Already Have Investment of $17,000,000

Approximately 25,000 employees of Bethlehem Steel Corporation have become stockholders in the last eight years, according to Eugene C. Grace, president. The total investment of these workers is $17,000,000. Employees have been aided in holding their securities, Mr. Grace said, by maintenance of Bethlehem wage scales and by allocation of available work.

These statements were made in connection with a new offering to employees of right to purchase 7 per cent cumulative preferred stock at $121 a share under the 1931 employees' saving and stock ownership plan.

Under this plan it can be paid for over 28 months at $4 a share monthly. The subscriber will own the stock after paying $109.10 a share in installments, as dividends and $3 of the special benefit more than offset the 5 per cent interest on unpaid balances during the installment period. Subscribers receive a special benefit in addition to $7 a share dividend, of $1 a share the first year, $2 the second, $3 the third, $4 the fourth and $5 the fifth year of ownership of each annual issue.

"The reduced operations in 1930 naturally created financial problems for many, but the backlog of savings and stock ownership proved a helpful aid to the situation for the majority," Mr. Grace said. "The business recession has served to emphasize more than ever before the value of our plain.

"Bethlehem has developed new programs which will assist it substantially in furtherance of its business and in marketing of Bethlehem products."

MONEY MARKET

Current quotations follow:

	Boston	New York
Call loans—renewal rate	3%

Intercollegiate, Club and Professional Athletic News of the World

MRS. WIGHTMAN NOT DEFENDING

Three Seeded Players in the Fourth Round of U. S. Squash Racquets

SPECIAL TO THE CHRISTIAN SCIENCE MONITOR

GREENWICH, Conn., Feb. 3—The third annual squash racquets United States championship for women got under way yesterday on the courts of both the Greenwich Country Club and the Field Club of Greenwich, with 80 candidates for the place now held by Mrs. George W. Wightman of Brookline, Mass.

Mrs. Wightman, though entered, declined the issue, defaulting to Mrs. J. C. Sterling of Greenwich. But the other nine players seeded, including Mrs. W. F. Howe Jr., of Boston, winner the year before, and Miss Eleonora R. Sears, of Boston, first champion, Mrs. C. Crawford Madeira, Miss Ruth Hall, and Miss Cecelia Bowes, all of Philadelphia, Miss Aurine Boyden and Miss Priscilla Bartol, of Boston, Mrs. H. Stuart Green, Ardsley, and Mrs. William H. Adams, Cedarhurst, L. I., are still among the 25 survivors of the first day. Mrs. Howe, Miss Hall and Miss Bowes are in the fourth round, with the others in the third, the entire first and second rounds having been completed.

In addition to the completion of the third round, intercity matches for teams representing Boston, Philadelphia, New York, Buffalo and Albany, with the first three entering two teams each, will begin today.

WOMEN'S SQUASH RACQUETS CHAMPIONSHIPS—First Round

Miss R. Williams, Nassaura, won from Mrs. A. Farley, Greenwich, by default.

Mrs. Franklin Haines, Ardsley, defeated Mrs. J. C. Guirk, Greenwich, 15—3, 15—2, 15—1.

Miss S. Duer, Colony, won from Miss F. Morris, Junior League, by default.

Miss Esther Daley, Philadelphia, defeated Mrs. J. Lawrence, Colony, 15—11, 16—15, 15—19.

Miss H. Stone, Junior League, defeated Mrs. G. Browning, Greenwich, 15—3, 15—2, 15—0.

Miss H. Norton, Boston, won from Miss Lockwood, Colony, by default.

Mrs. E. Stevens, Greenwich, defeated Mrs. N. Toerge, Nassau, 15—6, 15—4, 15—8.

Miss Aurine Boyden, Boston, defeated Mrs. J. Madden, Greenwich, 15—2, 15—10, 15—6.

Mrs. H. Stuart Green, Ardsley, defeated Miss M. Hatt, Albany, 15—0, 15—1, 15—2.

Mrs. J. P. Hendrick Jr., Junior League, defeated Mrs. B. H. Smith, Junior League, 18—14, 18—16, 8—15, 18—14.

Mrs. M. Frazier Jr., Philadelphia, defeated Miss Helen Wills, Greenwich, 15—6, 15—4, 15—7.

Miss Glenna Collett, Greenwich, won from Miss Marjorie Sachs, Boston, by default.

Mrs. S. Rumsey, Buffalo, defeated Miss J. Donaldson, Ardsley, 15—4, 15—10, 15—5.

Mrs. K. Holbrook, Boston, won from Miss G. Smith, Buffalo, by default.

Miss P. Read, Boston, won from Mrs. D. Rumsey, Buffalo, by default.

Miss Priscilla Bartol, Boston, defeated Mrs. Alice Lynd, Nassau, 15—0, 15—4, 15—2.

SECOND ROUND

Mrs. J. C. Sterling, Greenwich, won from Mrs. George W. Wightman, Brookline, by default.

Mrs. R. Hatt, Albany, defeated Miss J. Murphy, Boston, 16—18, 15—13, 18—16, 15—10.

Miss Phyllis Bowes, Philadelphia, defeated Mrs. M. Wolf, Buffalo, 14—16, 16—13, 15—7, 15—13.

Miss B. Ellis, Boston, won from Miss M. Lee, Junior League, by default.

Miss Cecelia Bowes, Philadelphia, defeated Miss C. Winter, Colony, 15—8, 15—4, 15—11.

Mrs. E. Bigelow, Nassau, won from Mrs. C. Colman, Junior League, by default.

Mrs. A. Watts, Philadelphia, defeated Mrs. K. Albers, Boston, 15—9, 15—17, 15—9, 15—1.

Mrs. C. Crawford Madeira, Philadelphia, defeated Miss K. Francis, Boston, 15—10, 11—15, 15—6, 15—1.

Mrs. W. F. Howe Jr., Boston, defeated Mrs. C. Pease, Philadelphia, 15—8, 15—5, 15—4.

Mrs. G. Martin, Colony, defeated Mrs. W. Stevens, Albany, 16—18, 15—12, 10—15, 18—17, 15—7.

Mrs. A. L. Strauss, Colony, won from Mrs. G. Cabot, Junior League, by default.

Mrs. H. Jessup, Greenwich, defeated Miss L. Leason, Boston, 6—15, 15—9, 15—5, 15—12.

Mrs. Haines defeated Mrs. Williams, 18—14, 15—11, 15—13.

Miss Daley defeated Miss Duer, 15—6, 15—1, 15—13.

Miss Norton defeated Miss Stone, 11—15, 15—9, 15—4, 15—13.

Miss Boyden defeated Mrs. Stevens, 15—7, 15—2, 15—5.

Mrs. Green defeated Mrs. Hendrick, 15—4, 15—5, 15—8.

Mrs. Frazier defeated Miss Collett, 15—5, 15—6, 15—7.

Mrs. Holbrook defeated Miss S. Ramsey, 12—15, 15—10, 11—15, 15—11, 15—12.

Miss Barton defeated Miss Read, 15—3, 15—7, 16—13.

Miss E. Elliman, Junior League, won from Mrs. Lewis Gouverneur Morris, Colony, by default.

Mrs. Edgar A. Arnold, Greenwich, defeated Mrs. E. O'Neil, Albany, 15—11, 15—7, 15—9.

Mrs. George Beavers, Ardsley, won from Mrs. L. Brown, Colony, by default.

Miss Ruth Hall, Philadelphia, won from Mrs. S. Disston, Philadelphia, by default.

Mrs. W. Adams, Cedarhurst, defeated Mrs. L. Luckenback, Nassau, 15—3, 15—13, 15—7.

Mrs. Henry Edson, Greenwich, defeated Mrs. H. Cherry, Albany, 15—5, 18—14, 15—4.

Mrs. C. A. Slosson, Greenwich, defeated Miss M. Law, Philadelphia, 15—7, 15—9, 15—6.

Miss R. Rumsey, Buffalo, defeated Miss L. DeLano, Junior League, 15—10, 12—15, 15—12, 15—11.

Mrs. Agnes Sherwood Lamme, Rye, defeated Mrs. R. J. Hill, Ardsley, 15—9, 15—12, 15—10.

Miss S. Armstrong, Junior League, won from Miss S. Scudder, Nassau, by default.

Miss Anne Townsend, Philadelphia, won from Miss C. Murdock, Nassau, by default.

Miss Eleonora Sears, Boston, defeated Mrs. Charles Townsend, Ardsley, 15—5, 15—2, 15—1.

THIRD ROUND

Miss Phyllis Bowes defeated Miss Ellis, 11—15, 15—12, 15—8, 15—10.

Miss Cecelia Bowes defeated Mrs. Bigelow, 15—1, 15—3, 15—0.

Mrs. Howe defeated Mrs. Martin, 15—10, 15—4, 15—6.

Mrs. Jessup defeated Mrs. Strauss, 17—15, 10—15, 8—15, 15—10, 15—7.

Mrs. Arnold defeated Miss Elliman, 15—4, 15—3, 15—6.

Miss Hall defeated Mrs. Beavers, 17—15, 15—8, 15—1.

Mrs. Lamme defeated Miss Armstrong, 15—7, 15—7, 18—15.

UMPIRES RETURN TO SCHOOL

CHICAGO, Feb. 3 (AP)—American League umpires return to school again today under the tutelage of President Ernest S. Barnard. The classes will be over a period of two days, during which rules, old and new, will be discussed fully so that all of the arbiters shall obtain a uniform interpretation of them. Pitchers' balks and home runs will be given the largest amount of attention by President Barnard. Under the new American rule, a home run is judged as it flies over the fence or as it goes out of sight. Formerly it was judged foul or fair as the ball landed American League fans believe the new rule, similar to that in the National League, will enable Babe Ruth to add 10 or 15 homers to his annual collection.

PIRATES HAVE FIVE CATCHERS

PITTSBURGH, Pa., Feb. 3 (AP)—There's going to be a battle royal out at Paso Robles, Calif., this spring for jobs on the Pittsburgh Pirates' catching staff. Realizing the backstopping department is the weak spot of this year's outfit, Manager Jewel Ens has lined up five candidates. Two of them must be cast adrift when the season gets under way. The candidates are Hemsley, Finney, Mealey, Phillips, recently purchased from the world champion Athletics, and Joe Bird, former Columbus American Association star, whose signing was announced yesterday.

HACK WILSON SIGNS

CHICAGO, Feb. 3 (AP)—Hack Wilson, Cub outfielder and champion home-run hitter of the major leagues in 1930, signed a year's contract yesterday. President William L. Veeck did not disclose the terms, but reported Wilson was "well pleased."

University of Pennsylvania Reorganizes Athletic Structure

President and Board of Trustees Have Taken Over Complete Control and Management of University's Sports

PHILADELPHIA, Feb. 3 (AP)—The entire athletic structure at the University of Pennsylvania will be ripped apart and reorganized on an audacious basis of simplicity and "under-emphasis" in the most drastic single upheaval of eastern intercollegiate sports history.

Control and management of athletics have been taken over completely by Thomas S. Gates, president of the university, and his board of trustees while the sports themselves will be given back to the students. The present all-powerful council on athletics, composed of alumni, students and faculty, will be abolished.

Spring and pre-season training in football, training camps, training tables, dormitories for athletes, as well as scholarship aid beyond that won in the classroom, have been wiped out. In all sports coaches will be made members of the faculty and will receive the salaries of faculty members.

Intercollegiate competition will be fostered with natural rivals on a year-round basis through the whole range of teams in each sport. Intramural athletics will be stressed, every student will be urged to take part in some sport, and the development of proficient athletes under this system "will tend to lessen the necessity for dependence on enrollment of star athletes as a basis for varsity teams."

A Twenty-Three Page Report

In a 23-page bulletin released yesterday, President Gates announced these sweeping changes along with many more. The document accepted the exhaustive report of Gordon A. Hardwick, an alumnus, and Dr. Michail M. Dorizas of the faculty, who were empowered Oct. 6, 1930, to "survey and report on the whole field of student health, physical education of students, and student athletics, with the object of bringing about at Pennsylvania, a thoroughgoing coordination of effort in, and a more centralized administration of, the activities covering the physical life of the students of the university."

Over a period of four months the committee visited 23 universities in all parts of the country, consulted with representatives of 22 more, conferred with members of the faculty, students, the council on athletics, varsity club and alumni, and decided upon complete revision of the athletic system.

One department—physical education—will control the entire athletic plan of things at the university in the future. It will be administered by a dean responsible to the president and the trustees. Three divisions of the department—student health, physical instruction, and intercollegiate athletics—will be in charge of directors. E. Leroy Mercer, Pennsylvania graduate of the class of 1913, and director of athletics at Swarthmore since 1914, will head the new department.

The report dips into a brief history of the development of intercollegiate competition and all the so-called evils of over-emphasis. The report rejects for the time being a solution offered recently by Dr. Nicholas Murray Butler, president of Columbia University, advocating abolition of gate receipts, but asserted that this was a possibility for the future.

To Retain Gate Receipts

"The complete abolition of gate receipts which has been suggested," the report said, "would not by any means furnish a cure for abuses, either real or imagined. . . . If colleges and universities are to continue to meet the demand for enlarged and more luxurious facilities for the staging of sports spectacles, involving large capital expenditures, it is only reasonable that those for whose benefit and entertainment the contests are presented should, through alumni and public gifts, provide the necessary funds."

Development of the new system was advocated in the survey as "entirely logical because of the enormous expansion of athletic programs, the affairs and financial aspects of which have become far too large and complex for either student or faculty enterprise or, in the light of their educational and interdepartmental ramifications, for part-time voluntary alumni supervision and support."

"This is not a backward, but a forward step," said the survey, "indicating the progressive expansion of education and of the university's appreciation of their responsibility. . . . Instead of curbing student initiative, centralized departmental control and management of athletics is certain to bring athletics back to the students and revive the student spontaneity, initiative and general participation which marked undergraduate sports in the early days."

Results Expected

The results expected from the changes were outlined as follows:

"The best remedy for unsatisfactory conditions—the way to meet 'over-emphasis'—seems unmistakably the provision of a proper organization, manned by officers understanding and responsive to the needs of the students and to the education requirements of the university.

"The steps which have been taken should produce a new era at the University of Pennsylvania so far as concerns the physical life of the student. In adopting this policy our purpose is to revive the old loyalty and interest of the student body, the alumni and the citizens of the city of Philadelphia in their university, its welfare and its activities; to encourage and make provision for more extensive student participation in and enjoyment of athletics; to develop to the fullest extent wholesome, natural intercollegiate rivalries and relationships; and, above all, to make the very best possible provision for the spiritual and physical well-being of every student committed to our charge."

I.C.A.A.A.A. Entry Blanks Sent Out

SPECIAL FROM MONITOR BUREAU

NEW YORK, Feb. 3—Entry blanks for the tenth annual indoor track and field championships of the Intercollegiate A. A. A. A., scheduled for the 102d Engineers Armory March 7, have been issued to the 40 members of the organization, Manager Henry T. Birgel of Columbia, announced today. Entries for the varsity games are due by Feb. 14, according to the I. C. A. A. A. A. rules.

Invitations to the games went out to Amherst, Bates, Boston College, Bowdoin, Brown, California, Carnegie Tech, Cincinnati, Colby, Colgate, C. C. N. Y., Columbia, Cornell, Dartmouth, Fordham, Georgetown, Harvard, Haverford, Holy Cross, Johns Hopkins, Lafayette, Maine, Manhattan, M. I. T., Michigan, Michigan State, N. Y. U., Penn State, Pennsylvania, Pittsburgh, Princeton, Rutgers, Southern California, Stanford, Swarthmore, Syracuse, Union, West Virginia, Williams and Yale.

Although the Pacific Coast and midwestern members have been invited, the indoor intercollegiates as a rule are restricted to the eastern colleges. It is hoped, however, that Michigan State will send on Clark S. Chamberlain '31, November winner of the intercollegiate cross-country championship at Van Cortlandt Park, for the indoor two-mile run, in which Paul E Rekers '31, of Penn State, record-holder at 9m. 22 8-10s., is the defending titlist.

Twenty-nine colleges entered the indoor intercollegiates last year, when Cornell and Pennsylvania, each with 27½ points, accounted for the first tie in the history of the meet. Harvard was third with 20½ points; trailed by N Y. U. with 15; Yale, with 12½, and Georgetown, with 10½.

MISS WATTLES MEDAL WINNER

SPECIAL TO THE CHRISTIAN SCIENCE MONITOR

MIAMI BEACH, Fla., Feb. 3—Peggy Wattles of Buffalo, N. Y., several times Buffalo district champion and runnerup to Virginia Wilson of Chicago in 1928 for the Canadian ladies' championship, was medal winner in the qualifying test for the annual women's club championship at the Bayshore Golf Club here yesterday. The Buffalo star scored a 39—39—78, six strokes over men's par for the 6290-yard course. Mrs. Lillian Zech of Chicago placed second with an 87. Ariel Vilas of Chicago was tied for third place at 88 with Mrs. S. D. Sterrett, former Kansas state champion.

RABBIT WARSTLER HAS SIGNED

Secretary Hi Mason of the Boston Red Sox has announced the receiving of the signed contract of Harold ("Rabbit") Warstler, shortstop, who came to the Boston club from Indianapolis of the American Association at the beginning of last season. Justin McLaughlin, a left-handed pitcher, who at present is attending Boston College and who formerly pitched for Brighton High School, will make the trip South with the Sox, it was also announced.

DARTMOUTH TO BUILD

SPECIAL TO THE CHRISTIAN SCIENCE MONITOR

HANOVER, N. H., Feb. 3—Dartmouth College plans to build an $80,000 wing on the gymnasium, which will house 16 squash racquets courts. Work will be started on May 1, it was announced, and it is expected that the wing will be finished for use Nov. 1. The courts will be built on two levels.

WEST INDIES ADDS 148 RUNS TO TOTAL

MELBOURNE, Australia, Feb. 3 (AP)—The touring West Indies cricket team resumed its match against Victoria yesterday and added 148 runs to its Saturday's total of 347, closing its first innings with a mark of 495.

West Indies' batsmen were not in as good form yesterday as they were Saturday, their 347 runs Saturday being made with the loss of only four wickets.

Victoria went to the wickets and scored 210 for three when play was ended for the day. The match will be played out today.

MARY K. BROWNE BACK IN THE GOLF NEWS

LOS ANGELES, Feb. 3 (AP)—The return of Mary K. Browne of Cleveland to the amateur ranks held the interest today in the annual mid-winter women's golf tournament here.

The former United States tennis champion, who was runnerup in the United States women's golf tournament in 1924, qualified yesterday during her first tournament competition in four years, shooting 43—46—79.

Miss Browne was adjudged a professional by the United States Golf Association and the United States Lawn Tennis Association after touring the country with Suzanne Lenglen several years ago. The golf association lifted its ban, but the tennis association has not done so.

PACIFIC COAST HOCKEY LEAGUE STANDING

	Won	Tied	Lost	Goals For	Goals Agst	Pts
Vancouver	9	6	6	35	31	24
Seattle	8	7	6	38	28	23
Portland	8	6	8	34	36	22

RESULT FEB. 2

Vancouver 5, Portland 1.

VANCOUVER LEADS LEAGUE

SPECIAL TO THE CHRISTIAN SCIENCE MONITOR

VANCOUVER, B. C., Feb. 3—Back on their home ice, Vancouver's Lions came up with another of their dazzling displays of combination play and stickhandling to thoroughly subdue Portland's Buckaroos in a Pacific Coast Hockey League contest here last night, 5 to 1. Seldom have the Vancouver fans seen the speed and ferocity of attack the Lions displayed in hurdling from last place to the league leadership by their overwhelming victory. Jerwa returned Portland's opening sortie and raced through the entire Buckaroo team to register in just 49 seconds. Three minutes later Blyth accepted Carr's pass and scored easily. Portland braced temporarily, but in the second period Blyth again found himself on the shooting end of a pass in the goalmouth and netted Pettinger's assist midway through the session. Portland's only scoring gesture came in the third period after two minutes of play. Conn and Downie teamed up, with Downie shoving the disk past Goalie Jackson. It seemed only to infuriate the Vancouver lads. Eight minutes later Pettinger converted a pass from Arnott. Dunn finished the triumph with a solo shot. Downie, Buckaroo ace, drew a major penalty and a $10 fine.

CELTICS RECOGNIZED

PROVIDENCE, R. I., Feb. 3 (AP)—The Boston Celtics Football Club was granted full membership in the American Soccer League at a meeting of the league held in the Hotel Biltmore, this city, yesterday. Hugh Wood will manage the Celtics, who will play their home matches on Brookline field and swing into action when the 1931 season starts, Saturday, Feb. 28.

CHESS

by Frederick B. Chevalier

PROBLEM NO. 1275
By H. Weenick

Black 10 Pieces

White 10 Pieces
White to play and mate in two

PROBLEM NO. 1276
By A. C. Challenger

Black 10 Pieces

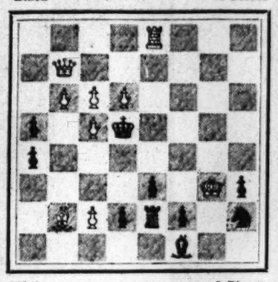

White 9 Pieces
White to play and mate in three

SOLUTIONS TO PROBLEMS

No. 1273. K-K7
No. 1274. 1. Q-Kt — QxQ
2. R-Kt4ch
1. ——— QxR
2. QxKtch
1. ——— Q-K7
2. R-B8ch
1. ——— R-R5 or PxB
2. QxQ
1. ——— Kt-B7 or R-Kt3
2. RxQch

These are the main variations; the others are similar.

End-Game No. 28. 1 P-B4, PxPep; 2 K-K3, K-Kt4; 3 P-R4, KxP; 4 P-Kt4, PxP; 5 K-Q3, and White queens first, covering his KR1. If 5 P-R5, P-Kt6; 6 K-Q3, P-Kt7; 7 K-B2, K-B6; 8 P-R6, K-K7; 9 P-R7, P-Kt8(Q); 10 KxQ, K-Q7; and Black draws.

END-GAMES

Here is an innocent-enough-looking position, in reality loaded with dynamite. From the Moscow tournament, a game between Yates and Rubinstein, both resourceful and attacking players at their best.

End-Game No. 29
By Yates and Rubinstein

Black 7 Pieces

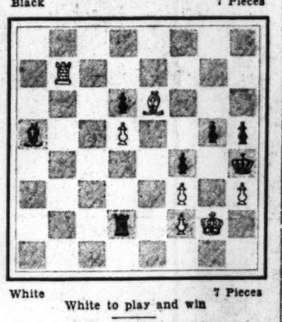

White 7 Pieces
White to play and win

NOTES

Lajos Steiner, Hungarian master, has returned to his home in Budapest after a stay of two years in this country, during which time he participated in the Bradley Beach tournament, finishing second to Dr. Alekhine.

Arthur Dake, youthful Oregonian who has made quite a reputation for himself these last few months in New York chess circles, has added to his laurels by winning the annual championship tournament of the Marshall Chess Club without the loss of a game either in the preliminary rounds or in the finals, where he finished half a point ahead of Bernstein, Poland and Tholfsen. Dake also won the junior masters' tournament at the Rice Progressive Chess Club.

The two games which follow are alike in several ways. First, the participants are all champions. Second, the winners were upsets. Third, each game was won by a sacrifice of the queen. The first game is M. Sultan Khan's victory over J. R. Capablanca from the Hastings tournament just concluded. The second is a Metropolitan League game played at the Harvard Union. Its winner is the present H-Y-P individual champion and its loser is the present New England champion.

From the Hastings tournament:

INDIAN DEFENSE

Sultan Khan White	Capablanca Black	Sultan Khan White	Capablanca Black
1 Kt-KB3	Kt-KB3	34 P-R5	K-Q
2 P-Q4	P-QKt3	35 R(QB)-B2	Q-R6
3 P-B4	B-Kt2	36 K-B	Q-R5
4 Kt-B3	P-K3	37 K-Kt2	Q-R6(h)
5 P-QR3(a)	P-Q4	38 R-B	Q-R5
6 PxP	PxP	39 KR-B2	Q-R6
7 B-Kt5	B-K2	40 P-R4	Q-R5
8 P-K3	Castles	41 K-R3	Q-R6
9 B-Q3	Kt-K5	42 B-Kt3	Q-B4
10 B-KB4(b)	Kt-Q2	43 B-R4	P-Kt3(i)
11 Q-B2	P-KB4(c)	44 P-R6	Q-Q2
12 Kt-QKt5	B-Q3(d)	45 P-Kt5(j)	P-R4
13 KtxB	PxKt	46 B-Kt3	Q-B4
14 P-KR4	R-B	47 B-KB4	Q-R6
15 Q-Kt3	Q-K2	48 K-Kt2	Q-Kt7
16 Kt-Q2	QKt-B3	49 K-Kt	Q-R6
17 KtxKt	PxKt	50 K-R	Q-Kt7
18 B-K2	R-B3	51 K-Kt2	Q-R6
19 P-Kt4	KR-B	52 R-KKt	B-B(k)
20 P-Kt5	Kt-K	53 R-B6	Q-R5
21 B-Kt4	R-B8ch	54 R(Kt)-QB	B-Kt5
22 K-Q2	KR-B7ch	55 B-B	Q-R4
23 QxR(e)	RxQch	56 R-K	Q-R8
24 KxR	Q-B2ch(f)	57 QR-B	Q-R4
25 K-Q2	Q-B5	58 K-B3	Q-R5
26 B-K2	Q-Kt6	59 B-Kt3	QxKtP
27 QR-QKt	K-B2	60 K-Q2	Q-B4(l)
28 KR-QB	K-K2	61 RxKtP	K-K2
29 R-B3	Q-R5	62 R-Kt7ch	K-K3
30 P-Kt4	Q-Q2	63 P-Kt6	Kt-B3
31 QR-QB	P-QR3	64 B-Kt5	Q-B6
32 R-KKt	Q-R6	65 R-Kt8	Resigns
33 QR-QB	Q-Q2(g)		

(a) This move has as one of its objects the prevention of B-Kt5 by Black, who otherwise can exchange his KB.

(b) It is a good rule never to simplify when your opponent is more cramped than you are.

(c) It is safer to retreat to B3, for, after White's next move, Black has to allow doubled pawns.

(d) Compelled, for if 12 . . . P-B3; 13 Kt-B7, R-B; 14 Kt-K6 wins the exchange.

(e) White gets two rooks for his Q, which, together with his commanding position, gives him good chances.

(f) Black might try posting his B on the diagonal R3 to KB8.

(g) After 33 . . . QxRP; 34 R-B7ch, KtxR; 35 RxKtch, K-Q; 36 RxB would increase White's advantage.

(h) Of course, if 37 . . . QxBP; 38 BxRP!, a threat which prevents taking the BP for the next few moves.

(i) If 43 . . . Q-R6; 44 P-Kt6ch, QxB; 45 PxP!

(j) Black's only mobile piece is his Q. Now White has only to find a winning method, which he finally does after much temporizing.

(k) Black is short of moves. If 53 . . . Q-R5, 53 B-Kt4!

(l) After QxRP, White's threat to queen the KtP remains about as strong.

From the Harvard-Cosmopolitan match, Metropolitan League:

QUEEN'S GAMBIT DECLINED

Stark White	Morton Black	Stark White	Morton Black
1 P-Q4	P-K3	25 R-QB	R-Kt7ch
2 P-QB4	P-Q4	26 K-B	Q-R4(e)
3 Kt-QB3	Kt-KB3	27 QxRch!	KxQ
4 B-Kt5	QKt-Q2	28 RxBch	K-K3
5 P-K3	B-K2	29 RxPch	K-B3
6 Kt-B3	Castles	30 RxPch	K-Kt4
7 R-B	P-B3	31 R-B5ch	KxR
8 B-Q3	PxP	32 P-Kt4ch	QxP
9 BxP	Kt-Q4	33 KtxQ	KxKt(f)
10 Kt-K4	Q-R4ch!	34 K-Kt2	K-B4
11 Q-Q2(a)	B-Kt5	35 P-QR4	K-Kt2
12 Kt-B3	QKt-Kt3	36 R-QR8	P-R4
13 B-Kt3	KtxKt	37 P-R5	K-Kt5
14 PxKt	B-R6	38 R-Q8	R-Kt4
15 R-QKt	Kt-Q4	39 P-R6	R-R4
16 BxKt	BPxB	40 R-QR8	R-R8
17 P-B4	Q-R3	41 R-R7	P-Kt3
18 P-B5	P-QKt3	42 R-R8	K-R5(g)
19 Q-B3	P-K4(b)	43 R-Q8	RxP
20 R-Kt3	PxBP	44 RxP	R-K3
21 RxB(c)	Q-KKt3	45 R-K5	RxR
22 K-K2	P-K5	46 PxR	K-Kt4
23 Kt-K5	QxB	47 K-Kt3	Resigns(h)
24 QxP	R-Kt(d)		

(a) If 11 K-B, P-B3; 12 B-R4, QKt-Kt3; 13 B-Kt3, Kt-Kt5, and Black has the initiative (Alekhine). For this reason 10 BxB, QxB; 11 Kt-K4 is stronger for White.

(b) The saving move. Black ingeniously counters White's threat R-Kt3 with a powerful K-side demonstration.

(c) Much more prudent is 21 PxBP, and if Q-KKt3; 22 QxP. As it is, Black has the opportunity to weaken White's K-side position materially.

(d) Over ambitious; the simple move, QxP, leaves White a very difficult game. For example, 25 R-QB would then be compelled, and B-Kt5ch is quite embarrassing.

(e) Against this seemingly invincible move White counters with a table-turning sacrifice and gets a winning position. Consequently 26 . . . B-K3 is indicated. Then, after 27 Q-B3, KR-Kt; 28 R-Kt3, White has little to fear.

(f) New White has the advantage!

(g) The ending is difficult, but White should win with careful play. If Black moves the R on the file, 43 P-R7, R-R4; 44 P-R3ch, K-R5 (K-Kt4; 45 R-Q8 and White also wins the KP); and White wins as in the actual game.

(h) If 47 . . . K-B4; 48 P-K6, KxP; 49 K-B4, K-Q4; 50 P-R4, and Black loses another P.

DELFIN TAKES BACARDI CUP

Star Class Yacht Trophy Taken Home to Cuba for the First Time

BACARDI CUP STANDING

Yacht, skipper and country	Points
Delfin, C. Cardenas, Cuba	30
Jubilee, H. B. Atkin, U. S.	28
Lotus, Harold Nash, U. S.	24
Ellen II, Bartolo Pons, Cuba	23
Iscyra III, G. W. Elder, U. S.	22
Jibaro, Cesar Fuentes, Cuba	21
Curlew, H. A. Ludeke, U. S.	18
Almendares III, G. Porta, Cuba	10
Lia III, J. Alberto, Cuba	7

HAVANA, Feb. 3 (AP)—Delfin, trim Star class yacht of the Havana fleet, brought the Bacardi Cup home to Cuba yesterday for the first time in the six years the cup has been up for competition.

Adding fourth place to the two firsts she acquired in races on Thursday and Saturday, the Delfin, skippered by Charles Cardenas, won the trophy by a two-point margin over H. B. Atkin's Jubilee of Western Long Island Sound.

Jubilee, which holds two first places in the alternate Cuba Cup competition, won yesterday's Bacardi Cup race, finishing the 15 miles in the Gulf of Mexico in 1h. 44m. 12s., but the lead Delfin had piled up in the first two races proved too great to overcome. Delfin scored a total of 30 points to 28 for Jubilee.

Bartolo Pons piloted Ellen II of the Havana fleet into second place yesterday, 18 seconds behind the United States craft and thereby gained fourth place in the final standings. Lotus, of Central Long Island Sound finished third yesterday in the point standings.

Yuku and Peter Pan, Havana fleet yachts, which were unable to finish either of the earlier races, did not compete yesterday.

The Cuba trophy races will be concluded tomorrow with Jubilee heavily favored to win. The summary:

BACARDI CUP RACE

Distance, 15 Miles

Yacht	Fleet	Skipper	Time h. m. s.
Jubilee,	W. L. I. Sound,	H. Atkin	1:44:12
Ellen II,	Havana,	Bartolo Pons	1:44:30
Lotus,	C. L. I. Sound,	Harold Nash	1:45:16
Delfin,	Havana,	Charles Cardenas	1:45:50
Jibaro,	Havana,	Cesar Fuentes	1:46:40
Curlew,	Barnegat Bay,	H. A. Ludeke	1:46:45
Iscyra III,	W. L. I. Sound,	G. Elder	1:47:10
Almendares III,	Havana,	G. Porta	1:49:40
Lia III,	Havana,	J. Alberto	1:52:02

TULSA OILERS WIN SECOND STRAIGHT

AMERICAN HOCKEY LEAGUE

	Won	Tied	Lost	Goals For	Goals Agst	Pts
Tulsa	17	1	6	81	47	34
Chicago	15	2	12	72	55	30
Kansas City	15	2	10	46	28	30
Buffalo	12	3	10	42	44	24
Minneapolis	11	1	16	44	64	22
Duluth	11	1	12	15	45	22
St. Louis	4	0	19	29	76	8

RESULTS FEB. 2

Tulsa 4, Minneapolis 1.
Kansas City 3, St. Louis 0.

SPECIAL TO THE CHRISTIAN SCIENCE MONITOR

MINNEAPOLIS, Minn., Feb. 3—The Tulsa hockey team won its second consecutive American Hockey League game here from Minneapolis by a score of 4 to 1, last night. All the scoring was limited to the third period, when the visitors opened up a furious drive on the Minneapolis net which brought all four scores. Minneapolis tried hard to come back, but were held to one goal by Lessard, right wing, on Munro's pass.

TULSA MINNEAPOLIS
LaFrance, Moffatt, lw ... rw, Gordon, Lessard
Keats, Wakeford, c ... c, Johnson, O'Neil
Marker, Sheppard, rw ... lw, Oddson, DePaul
Hansen, ld ... rd, Coutu, Carbol
Williams, Metcalfe, rd ... ld, Munro, Redding
McCusker, g ... g, Levine

Score—Tulsa 4, Minneapolis 1. Goals—Sheppard 2, LaFrance and Hansen for Tulsa; Lessard for Minneapolis. Assists—Wakeford for Tulsa, Munro for Minneapolis. Referee—Helmer Grenner. Time—three 20m. periods.

SPECIAL TO THE CHRISTIAN SCIENCE MONITOR

KANSAS CITY, Mo., Feb. 3—Scoring two goals in the opening period and adding another just 50 seconds before the end of the game, the Kansas City Pla-Mors, defending champions of the American Hockey League, easily defeated the St. Louis Fliers, here, last night, by the score of 3 to 0. Mike Goodman and Joe McCormick drove past the busy goaler, Herbert Reaume, in the first period to give the Pla-Mors a comfortable advantage, and Harold Halderson, the big defenseman, poked one into the net in the final session to make the triumph safe.

KANSAS CITY ST. LOUIS
Ranger, McCormick, lw ... rw, Cameron, Scott
Mitchell, Campbell, c ... c, Goyer, Acaster
Dunfield, Goodman, rw ... lw, Jackson, Singer
Halderson, Healey, ld ... rd, Creasy, Hill
McLeod, Jamieson, rd ... ld, Kendall, Bolleau
Byrne, g ... g, Reaume

Score—Kansas City 3, St. Louis 0. Goals—Goodman, McCormick, Halderson for Kansas City. Assists—McLeod, Ranger for Kansas City. Referee—Dr. Edward O'Leary. Time—Three 20m. periods.

ENGLISH CRICKET TEAM WINS

PORT ELIZABETH, S. Af., Feb. 3 (AP)—The English cricket team today defeated Eastern Province by 226 runs. England scored 272 runs in its first innings and 199 for 6, declared, in its second. Eastern Province scored 140 in its first and 105 in its second.

U. S. Track Stars to Visit Japan Next

BY THE ASSOCIATED PRESS

Wellington, N. Z., Feb. 3

THE team of track stars from the United States, which includes George S. Simpson, former Ohio State University sprinter, and Harlow P. Rothert, former Stanford University field competitor, is to visit Japan after it completes its Australian tour.

The American track stars yesterday accepted an invitation from Japan to visit that country and rearranged their Australian schedule to allow them to leave in time to compete in a meet in Japan on April 25.

GOPHERS IN SECOND PLACE BY VICTORY

"BIG TEN" BASKETBALL STANDING

Team	Won	Lost	Points For	Points Agst	P.C.
Northwestern	4	0	117	92	1.000
Minnesota	4	1	151	121	.800
Indiana	3	1	113	103	.750
Michigan	4	3	192	151	.571
Wisconsin	3	3	128	122	.500
Chicago	2	2	102	129	.500
Ohio State	2	3	116	133	.400
Purdue	1	2	75	69	.333
Iowa	1	4	94	137	.200
Illinois	0	5	105	136	.000

INDIVIDUAL SCORERS

Player, position and college	Goals Floor	Goals Fouls	Pts.
N. J. Daniels, c. Michigan	22	11	55
F. F. Altenhof, g, Michigan	16	14	46
H. M. Schoening, lf, Minnesota	18	8	44
E. W. Loose, rf, Minnesota	18	5	41
B. F. Reiff, rf, Northwestern	14	12	40
Henry Weiss, f, Michigan	14	5	33
C. M. Fish, g, Chicago	11	10	32
B. W. Miller, f, Indiana	11	10	32
C. B. Harper, f, Illinois	11	10	32
R. Y. Bartholomew, lf, Illinois	8	13	29
D. A Nelson, rf, Wisconsin	9	11	29
W. E. Fesler, rg, Ohio State	11	5	27
J. A. Paul, rg, Wisconsin	9	8	26
D. H. Bondy, c, Minnesota	9	6	24
D. H. Eveland, f, Michigan	9	6	24

SPECIAL TO THE CHRISTIAN SCIENCE MONITOR

MINNEAPOLIS, Minn., Feb.

RAIL MAN ASKS TAX RATE PAR WITH BUS LINES

Use of Highways Amounts to Subsidy by State, Barham Holds

SPECIAL TO THE CHRISTIAN SCIENCE MONITOR

NEW ORLEANS, La. — Subsidized highway transportation, or the commercial use of public roads for private gain, must stop, or there will soon be an end to all local and branch line operations of the railroads, according to Charles Barham, vice-president and traffic manager of the Nashville, Chatanooga & St. Louis Railway. The railroads have no quarrel with good roads, nor with the automobile. Mr. Barham said.

"The quarrel is with the improper use—subsidized use—with an astonishing development that gives to a certain form of industry the subsidy of the state at the expense of its tax funds," he added, in an address before the Traffic Club of New Orleans.

Private ownership itself is seriously affected by the inroads of this new "subsidized competition," he asserted. Taking as an example the N. C. & St. L., which was "better off than many of its neighbors," he said that within the last five years the company has lost more than two-thirds of its local freight distributive business, and 70 per cent of its total passenger earnings. As a consequence, it has had to take off more than one-half of all passenger trains and close 40 per cent of its freight stations.

Explaining more fully his use of the term "subsidized competition," Mr. Barham said that the bus and trucking operators pay only a nominal fee for a franchise permitting them to "operate over roads that cost the taxpayers of the state between $20,000 and $60,000 per mile. Moreover, they are allowed to fix their own rates unregulated by the state, and generally to "conduct what is actually a private business over public roads."

He pointed out that road repairs are at the expense of the state. Contrasted with this are the railroads, he said, which have to purchase their own rights of way, build, pay for and maintain their own roads, and furthermore pay taxes on that road to municipal, county, state and the Federal Government. In addition they are regulated to the last inch.

Mr. Barnham said that of every dollar earned by the railway, 32 cents must go to taxes and direct maintenance costs, while buses and trucks have an equivalent cost of only six cents, for taxes only. In 1929, he said, the total of all railway taxes and interest values in the State was $8,000,000, while the total taxes paid by all trucks and buses was only $80,000.

"In other words, where they pay $1 the railroads pay $100 for identically the same things, and yet their local business is more than ours and is growing, while ours continues to decline," he continued.

"Put us on equal terms, which means competitive terms, as to taxation, provide us with a highway at public cost, and we will give you rates that will make those of the highway vehicle seem exorbitant," he concluded.

Are you sure your tubes are all "working"?

Ask your dealer to

TEST THEM and insist on the name Cunningham RADIO TUBES

Dry Law Upheld by Dr. Evans; Alcohol Denounced as Medicine

Former President of American Public Health Association Says He Has Seen Theories of Use of Alcohol as a Remedy Repudiated One After Another

SPECIAL FROM THE CHRISTIAN SCIENCE MONITOR BUREAU

CHICAGO—Talking from 46 years' experience in medical practice, Dr. William A. Evans, a former president of the American Public Health Association, said that alcohol has no value in the treatment of disease and that prohibition is the best solution of the liquor problem. Dr. Evans addressed a large dinner meeting of the Chicago Woman's Club, Jan. 29.

Dr. Evans is best known here as the writer of a daily "Health Column" for the wet Chicago Tribune. The paper, he explained, was not responsible for what he said. But out of his long experience—which includes terms on the medical faculty of the University of Illinois and service as health commissioner of Chicago—he had become convinced that there was nothing to be gained by using alcohol in any form as a remedy.

Similarly he had found out "just by hanging around long enough" that proposed alternatives to prohibition, such as local option, state control, etc., did not work. He had seen all the fine-sounding plans tried at one time or another, only to fail. He called them "quack remedies," whereas prohibition, in his opinion, "is the only practical solution." The pendulum may swing back and forth, he added, but "it will finally come to rest on this right solution of the problem."

Dr. Evans told with a touch of humor how he had lost all faith in theories claiming that alcohol was useful as a remedy. In his half century he had seen one theory after another repudiated.

"I dare not go to sleep at night trusting in the belief that alcohol will cure certain diseases," he said, "because in the morning I will find out that it was a mistake; it cures something else."

"When I began to practice in the '80s," Dr. Evans said, "alcohol was the treatment for consumption. It was given a thorough trial. Today nowhere in the country could you find a doctor who would honestly advocate whisky as a cure for that disease.

"I remember when it was the standard treatment for snake bites. Some people died of bites from harmless snakes. Probably the remedy was the cause. No doctor now advocates this treatment.

"A quarter of a century ago doctors all said that alcohol helped people snap out of a state of shock. Now it is generally agreed that it is only a benumbing anæsthetic and a costly one to the human apparatus. At another time alcohol was used to treat blood poisoning, then pneumonia.

"A Civil War physician in the Army of the Potomac used alcohol extensively as a treatment of malaria. Later he wrote a book stating that it had proved 'good neither medically nor morally.'

"The physicians who advocated these treatments were sincere; but all of them were wrong. Time will prove that the present advocates of the use of alcohol as a remedial drug are as wrong as their forebears who recommended it for treating consumption. I know of no disease that can be treated as successfully with alcohol as without it."

The meeting addressed by Dr. Evans was an enthusiastic one, bringing together many club women of prominence as well as interested men. A thoroughgoing summary of gains under prohibition was read by Mrs. William A. Gourley, state chairman for law observance of the Illinois Federation of Women's Clubs. The dry stand of these 70,000 federated club women of the State was reaffirmed by the Illinois president. Mrs. Catherine Waugh McCulloch, a former vice-president of the American Equal Suffrage Association, presided. Presidents of two outstanding women's clubs of the city, one of the largest, the other the oldest civic organization of women, participated.

The Dialer's Guide

Features followed by sponsor and network in parentheses. "CBS," "CBS Chicago" and "CBS Pacific" are general networks of Columbia Broadcasting System. "WEAF Chain," "WJZ Chain," "NBC Chicago" and "NBC Pacific" are networks of National Broadcasting Company. These are followed by "—T" when coast-to-coast hookup is employed. When only single station is used its call letters will be given. All time is eastern standard except "Chicago" and "Pacific," which are given in respective times. All time p. m. unless otherwise stated.

FOR WEDNESDAY, FEB. 4

Soloists and Orchestra

Gladys Rice, soprano; James Melton, tenor; Del Staigers, cornet soloist; Yasha Zayde, violinist; concert orchestra, Nathaniel Shilkret, conductor (WEAF Chain). Second anniversary, with light things of Burgmein, Friml, Liszt, Lehar, Sarasate and Grainger. 8:30.

Tosca Seidel, violinist; concert orchestra (CBS—T). Italian program. Mr. Seidel plays first movements of Viotti and Vivaldi concertos. 8:30.

Olive Palmer, soprano; Paul Oliver, tenor; Revelers Quartet; orchestra (WEAF—T). Varied hour. 9:30.

Mary McCoy, soprano; Reinald Werrenrath, Billy Hughes, baritones; Deep River Ensemble; piano duo; male chorus; orchestra (WJZ Chain). One hour, 9:30. Repeated for NBC Chicago and Pacific. 10:15, 8:15.

Kathryn Meisle, contralto; concert orchestra (CBS—T). 10:30.

Rhythmic Music

Smith Ballew and his orchestra (WJZ—T). Half hour. 6.

Lee Sims, pianist; Harry Kogen's orchestra (WJZ Chain). "Fantastic Study in Blue" by Mr. Simms; "Old Black Joe," by the dance orchestra Topsy, the tuba. 8.

Welcome Lewis, Harold Van Emburgh, violists; orchestra (WEAF—T). Fifteen minute "Varieties" period. 8:15.

Com. G. M. Dyott, explorer; Leonard Joy's string dance orchestra (WEAF—T). Dyott will lead an expedition into Brazilian jungles. Rhythmic version of Ravel's "Bolero." 10:30.

Guy Lombardo's Royal Canadians (CBS—T). 11.

Horace Heidt and his orchestra (WJZ Chain). 12.

Dramatic Sketches and Music

Uncle Abe and David (WEAF Chain). 6:45.

Amos 'n' Andy (WJZ Chain). 7. NBC Chicago and Pacific. 10, 8.

"Daddy and Rollo" (CBS). Tuesday, Wednesday, Thursday series written by J. P. McEvoy. 7:45.

"An Untold Tale—With Apologies to Mr. Dickens" (CBS—T). 10.

"Clara, Lu and Em" (WJZ Chain). Neighbors in a triple decker. 10:30.

Talks

"The Bookman on the Air" (WJZ—T). New review series by Clifton Fadiman, reviewer for several newspapers and magazines. 5.

Game and song instruction (WJZ Chain). Children's period with James McCallion, who was "Sam" in the "Penrod" series, an' Bennett Larsen of the NBC production department. 5:15.

John B. Kennedy (WJZ—T). Five minutes by magazine editor. 6:25.

Lowell Thomas (WJZ Chain, CBS). 6:45, 8.

"Science" (WEAF—T). NBC's weekly natural science discussion. 7:15.

"Back of the News in Washington" (WEAF—T). William Hard. 7:45.

"Bobby" Jones (WEAF—T). Fifteen minutes by the world's golf champion. 8.

"How to Obtain Your Financial Objective"; Chicago Little Symphony Orchestra (WEAF—T). Popular subject repeated by request. 9.

Orchestral

Black and Gold Room Orchestra (WEAF—T.). Familiar works of Rubinstein, Wagner, Debussy, Rimsky-Korsakoff, and lesser composers. 6:05.

Ludwig Laurier's Slumber Music Ensemble (WJZ Chain). Two Goldmark selections to open, and "Serenade," "Nightlarks," "Rustling Leaves," "Moon Shadows" and "Berceuse Tendre," indicative of the night. 11.

Vocal

"Wayside Inn" (WJZ—T). Old English and Scottish songs by the Choristers, a male octet. 9.

Recitals

Phil Cook (WJZ—T). Someone asks the name of that "zither" Phil Cook plays. Mr. Cook plays a "tipple," or 10-string guitar, tuned in octaves like a ukulele. 7:30.

Mme. Frances Alda, soprano; Frank La Forge, pianist (WEAF Chain). Informal recital by two well-known artists of the concert stage. 7:30.

Service Band

United States Marine Band (CBS—T). 8.

Daytime Programs

(With definite listener worth)

United States Army Band (WJZ Chain). 9 a. m.

"Morning Moods" (CBS). Vincent Sorey and his orchestra. 9:30 a. m.

"On Wings of Song" (WEAF Chain). String trio. 12 noon.

Columbia Revue (CBS—T). Vincent Sorey's orchestra; Charles Carlisle, tenor. 12:30.

"Three Little Maids" (WJZ Chain). String trio. 1:35.

Little Jack Little, songs at piano (WJZ Chain). 1:45.

Barbara Maurel, contralto; William Hain, tenor (CBS—T). Columbia Artist Recital. 2.

"Star Marmer" (CBS—T). Dramatic sketch in American School of the Air period. 3:30.

Sisters of the Skillet (WJZ—T). Humor and popular songs. 3:45.

"Melody Three" (WEAF Chain). String trio. 2:45.

Columbia Salon Orchestra (CBS—T). Emery Deutsch, conductor. 3.

BBC Symphony Concert, Adrian Boult, conductor (WEAF Chain). Transmission from overseas directly from Queen's Hall, London. 3.

"Evening Stars" (WJZ Chain). Network advertiser dedicated to WSUN, WFLA, WBAL and WRVA. 3:30.

"Radio Play Bill" (WEAF Chain). New dramatic series. 3:30.

Eastman School Symphony Orchestra (WJZ—T). Student symphonic group of Rochester musical institution. 4.

Morgan Trio (WEAF Chain). Three sisters playing piano, violin and harp. 4.

"Musical Album" (CBS—T). Classical review by soloists and orchestra. 4.

"Matinee Gems" (WJZ—T). Muriel Pollock, Alice Remsen, Don Stewart, popular NBC soloists, and Hugo Mariani's Orchestra 4:30.

Radio Tonight

EASTERN STANDARD TIME

WEEI, Boston (590kc-508m)

5:00 p. m.—Talk.
5:15 NBC, Mrs. Alfred du Pont, speaker; Leo Reisman's Orchestra.
5:30 NBC, Dramatic sketch.
5:45 WEEI String Ensemble.
5:55 "The Old Painter."
6:00 WEEI String Ensemble.
6:20 Political talk.
6:30 Time; barometer; thermometer; news.
6:45 Orchestra and soloists.
7:00 Kahakalau's Hawaiians.
7:20 J. J. Sullivan, tenor.
7:30 NBC, Sooonyland Sketch; "La Salle."
8:00 NBC, Julia Sanderson and Frank Crumit; Jack Shilkret's Orchestra.
8:30 Slayton-Learoyd Orchestra; Helen Barr, soprano; investment sketch.
9:00 NBC, "Musical Magazine"; soloists; concert orchestra.
9:30 NBC, Sigmund Spaeth, musical lecture; male trio; violin quartet; Frank Black's Orchestra.
10:00 NBC, Dance program.
11:00 E. B. Rideout.
11:05 NBC, Duke Ellington's Orchestra.
11:30 News; time announcement.
11:40 "Nina Rosa" company.

WBZA and WBZ, Boston and Springfield (990kc-303m)

5:00 p. m.—Junior Aviation League.
5:15 Safety Crusaders.
5:30 Stocks; agricultural markets.
5:55 "National Affairs," David Lawrence.
6:00 Time; weather; Sport Review.
6:10 World Bookman.
6:15 Leaders Orchestra.
6:30 NBC, Dana Merriman's Orchestra.
6:45 NBC, Lowell Thomas, news.
7:00 Time; NBC, Amos 'n' Andy.
7:15 New England Sentinels Orchestra.
7:30 NBC, Phil Cook.
7:45 "Heroic Days of Plymouth Colony," Dean Gleason L. Archer.
8:00 NBC, Paul Whiteman's Orchestra.
8:30 Popular orchestra.
8:45 Schoolhouse period.
9:00 NBC, Marjorie Maxwell, soprano; concert orchestra.
9:30 NBC, Death Valley Days: "Jayhawkers Reunion."
10:00 NBC, Westinghouse Salute to Nashville: Mixed chorus; concert orchestra.
10:30 NBC, "Clara, Lu and Em."
10:45 Temperature; Sterling Four.
11:00 Time; weather; Sport Review.
11:13 Tom Clines's Statler Orchestra; time.

WNAC, Boston (1230kc-244m)

5:00 p. m.—Ted and his Greater Gang.
5:30 Uncle Ben and his Merry Friends.
5:45 Dandies Orchestra; time.
6:00 Melodists Orchestra.
6:15 Shepard Stores Modernists.
6:30 Merrymakers Orchestra.
6:45 Massenet Melodies.
7:00 CBS, Captivators Orchestra.
7:15 CBS, Frederic William Wile.
7:30 Vincent Sorey and his orchestra.
7:45 String trio; organ.
8:00 CBS, The International Singers, male quartet.
8:15 CBS, Lorna Fantin.
8:30 CBS, Kaltenborn Edits the News."
8:45 CBS, Browne and Llewelyn, vocal duo; Freddie Rich's Orchestra.
9:00 CBS, Blackout Sketches; orchestra.
9:30 CBS, Symphony Orchestra, Howard Barlow, conductor.
10:00 CBS, "Mr. and Mrs." sketch.
10:15 CBS, Richy Craig Jr., monologist.
10:30 CBS, Jesse Crawford, organist; Jerry Madison, screen gossip; Morton Downey; ensemble; orchestra.
11:00 Time; news; weather.
11:15 CBS, Paul Tremaine's Orchestra.
11:30 "Mickie" Alpert and his orchestra.
12:00 CBS, Howard Lanin and his orchestra.
12:30 a m.—CBS, Ann Leaf, organist.

WEDH, Boston (830kc-361m)

5:15 p. m.—"Piano Melodies."
5:30 Fisherman's program.
5:45 "The Monitor Views the News."
6:00 Camelot program.
6:15 Organ recital; time.

Tomorrow's Features

WEEI

8:00 a. m.—NBC, The Early Birds.
8:30 a. m.—NBC, "Cheerio."
9:00 a. m.—Caroline Cabot Concert.
10:00 a. m.—NBC programs.
12:15 p. m.—Studio period.
2:10 p. m.—Studio and musical.

WBZA

7:30 a. m.—NBC programs.
9:00 a. m.—Studio and musical.
11:00 a. m.—NBC, School of Cookery.
11:30 a. m.—Studio and musical.
12:35 p. m.—NBC, Farm and Home.
1:30 p. m.—Studio and musical.
3:00 p. m.—NBC, Edna Wallace Hopper.
3:30 p. m.—NBC, "Evening Stars"; dedicated to KDKA, Pittsburgh.

WNAC

6:30 a. m.—Studio and musical.
8:15 a. m.—CBS programs.
9:00 a. m.—Studio and musical.
10:15 a. m.—CBS programs.
12:00 noon—Studio and musical.
1:45 p. m.—From Boston Opera House: Massenet's "La Navarraise" and "The Juggler of Notre Dame," by Chicago Civic Opera Company.

Restaurants

NEW YORK CITY

DIXIE KITCHEN CAFETERIA
LUNCHEON DINNER
Real Southern Cooking
Formerly at 9 E. 44 St.
NOW at 1 East 43 St.
Closed Sundays

Susan Prince
LUNCHEON 50c-75c DINNER 85c-$1
808 LEXINGTON AVE.
(Between 62nd & 63rd Sts.)
Rhinelander 7834

Near Tenth Church
Fourth Street at Seventh Avenue
(One Sheridan Square)
DINNER $1.60 and $1.00
Dancing 6:30 to 2
FOUR TREES Closed on Sundays

WARE COFFEE SHOP
52 West 39th Street
LUNCHEON 60c and 90c
DINNER 90c
Southern Fried Chicken served every evening. Private Room for Special Parties.
CLOSED SUNDAYS.

La Nouvelle Orleans, Inc.
Luncheon—Afternoon Tea
Dinner 5:30 to 8:30
Specializing in Southern and Creole Cooking
9 E. 47th St., N. Y. City
Telephone WIC. 7-7838

JANE DAVIES RESTAURANT
Luncheon 75c 11:30 to 2:00
Dinner $1.25 5:30 to 8:00
Pies, Cakes, Hot Breads and Ice Cream made in our own kitchen
145 West 55th Street, Bet. 6th and 7th Aves.
Arrangements can be made for party reservations. Telephone Circle 7-8100.

General Classified

Advertisements under this heading appear in all editions of The Christian Science Monitor. Rate 60 cents a line. Minimum space four lines. An application blank and two letters of reference are required from those who advertise under a Rooms To Let or a Situations Wanted heading.

BOARD FOR CHILDREN

THE HOMESTEAD offers cultured home life combined with progressive educational methods; moderate rates include laundry, nursery, drum, horseback riding, winter sports. Address MRS. MARY M. STARR, M. A., Madison, Conn.

EMPLOYMENT SERVICE—MEN

SALARIED POSITIONS $2400 to $20,000—The undersigned provides a thoroughly organized service of 51 years' recognized standing through which preliminaries are negotiated for position of the caliber indicated, the procedure is individualized to each client's personal requirements, your identity covered and present position protected; not a registration bureau; send only name and address for details. R. W. BIXBY INC., 120 Downtown Building, Buffalo, New York.

FOODS, FRUITS, CONFECTIONS

FRESH MUSHROOMS, broiling size, 3 lb. basket postpaid $2.50; half boxes (40 lbs.) 10 to 15 kinds rare tropical fruits, express prepaid $7.50; Avocados, flats of 12 prepaid $6.50. Write for complete list of rare delicacies. F. M. ELLIS, Grimn, Georgia.

HELP WANTED—WOMEN

WOMEN—Be financially independent; take orders children's, ladies' dresses and lingerie; spare or full time; no experience needed; pleasant, dignified, profitable work; commission basis. JANALENE, Inc., Dept. 33-4, Indianapolis, Ind.

HOMES WITH ATTENTION

SHADOW LAWN

Home offering comforts and attention for those desiring rest and study; 6 miles from Washington, D. C.' booklet on request. Address MANAGER, East Falls Church, Va.

ORGANISTS

ORGANIST—Young man, accomplished musician, large repertoire, wishes position in U. S.; moderate salary and business connection or opportunity for teaching music. Box C-139, J-151 General Motors Bldg., Detroit, Mich.

SITUATIONS WANTED—MEN

MARRIED man desires position as secretary-manager of country club; thoroughly experienced; can take complete charge; southern states preferred. JAMES O. KIDD, General Delivery, Fort Worth, Texas.

Classified advertisements for The Christian Science Monitor are received at the following advertising offices:

BOSTON
107 Falmouth St. Tel. Commonwealth 4330
NEW YORK
270 Madison Ave. Tel. Caledonia 2706
LONDON
2, Adelphi Terrace Tel. Temple Bar 1364
PARIS
3 Avenue de l'Opera Gutenberg 42.71
FLORENCE
11, Via Magenta Tel. 23.406
BERLIN
59A Unter den Linden Merkur 6523
PHILADELPHIA
902 Fox Building Tel. Rittenhouse 9186
CHICAGO
1058 McCormick Building Tel. Webster 7182
CLEVELAND
1499 Union Trust Building Tel. Cherry 7699
DETROIT
3-101 General Motors Bldg. Tel. Empire 2099
KANSAS CITY
405 Nat'l Fid. Life Building Tel. Victor 3703
SAN FRANCISCO
635 Market St. Tel. Sutter 7240
LOS ANGELES
Van Nuys Building Tel. Trinity 2004
SEATTLE
350 Skinner Building Tel. Main 3904
ST. LOUIS
1775 Riway Exch. Bldg. Tel. Chestnut 5173
PORTLAND, OREGON
1022 Am. Bank Building Tel. Beacon 9395
Also by Local Advertising Representatives in many cities throughout the United States and other countries.

Liberal-Labor Accord Faces Testing Time

British Conservatives Call for Vote of Censure on Cabinet's Extravagance

BY RADIO FROM MONITOR BUREAU

LONDON, Feb. 3—The testing time for Labor-Liberal coöperation has commenced. The Conservatives have given notice of a vote of censure, charging the Government with extravagance.

This is one of the Liberals' persistent complaints against Labor, as shown in the recent public meeting presided over by no less a member of this party than Viscount Grey of Fallodon.

David Lloyd George, after interviewing the Prime Minister, Ramsay MacDonald, at 10 Downing Street, has countered with an amendment designed to salve the Liberals' conscience in voting down the challenge. This amendment declares that a "small and independent" committee should be appointed to see what can be done—an alternative which, unpalatable as it may be to the Government, will presumably have to be accepted as the only way out.

Meanwhile Sir John Simon, a Liberal who carries much weight, has been declaring his own independence of Mr. Lloyd George's policy. "I believe," Sir John said Friday, "that the best service Liberal members can render the country at this time of crisis is to eschew the ingenious calculation of tactics and to vote boldly and firmly on immediate Parliamentary issues according to the merits of the matter in hand."

Defends Liberal Traditions

The trade disputes bill was instanced by Sir John as a case in point and his protest strikes a note which no amount of political expedience can silence. How, he asks, can Liberals who inherit the proud traditions of their individualistic past "acquiesce in a course which leaves them nothing to do but to fetch and carry for Socialists."

Labor qualms are also apparent. James Maxton, who leads the left wing of Mr. MacDonald's following, has been calling upon his chief to face a general election rather than compromise on the fundamentals for which Labor stands. So strong is this movement that Mr. MacDonald has had to intervene.

"Our party in Commons," the Prime Minister said at Watford Friday, "is much too careful, much too wise, to go out simply because other people have managed to pull off a humbugging move."

Old Division Meaningless

William Graham, president of the Board of Trade has gone further. In a closely reasoned speech at Stirling he argued for even more complete Labor-Liberal coöperation than now exists.

"The simple truth," Mr. Graham said, "is that the usual problem is now so grave that old divisions of the parties have become meaningless." He added: "I do not believe Liberalism can continue as a separate force. Economic change is taking that possibility out of its hands."

The strain of expediency against fundamentals which Sir John, Mr. Maxton, Mr. MacDonald and Mr. Graham have all had in their thought in these statements is not confined to any limited field. It underlies the pending franchise reform, for example, just as much as questions of economy and trade disputes. It is a strain which, although successfully withstood by party loyalties up to the present, has been more than once near to the breaking point.

Local Classified Advertising

Advertisements under this heading appear in this edition only. Rate 36 cents a line. Minimum space three lines, minimum order four lines. (An advertisement measuring three lines must call for at least two insertions.) An application blank and two letters of reference are required from those who advertise under a Rooms To Let or a Situations Wanted heading.

APARTMENTS TO LET

NEW YORK CITY, 615 West 140th Street—Lady share two-room elevator apartment with lady. Edgecombe 4-2766.

AUTOMOBILES FOR HIRE

PARK AUTO RENTING CO.
172 EAST 73RD STREET, N. Y. CITY
Tel. BUTterfield 8-5370
Packards . . . day, week, month.
Courteous liveried chauffeurs.

DRESSMAKING

COMPETENT SERVICE FOR HOME DRESSMAKERS
Bring your material, cut, make dress, three afternoons for $5.00. Also cutting and fitting done only; perfect taste and style. "ARQUITRUS," the only right and true individualized Foundation Pattern, fitted in muslin, at reduced rates for the present.
FASHION STUDIO, 233 E. 53rd St. New York City

GOWNS REMODELED OR ALTERED
We re-create your old gowns to conform to the newest FASHION.
Tel. Endicott 9589 for appointment (N. Y. C.)

EMPLOYMENT AGENCIES

HARVARD SQUARE SERVICE BUREAU
16 Brattle Street, Cambridge, Mass.
High-grade domestic help. Univ. 5638

A. B. C. REGISTRY (EMPLOYMENT AGENCY)
For Reliable Attendants
Cathedral 8-5945—New York City

ALICE M. BUDISILL
Commercial Opportunities for Men and Women
3 West 43rd St., N. Y. C. Penn. 0900

ATLAS EMPLOYMENT AGENCY
Efficient Scandinavian and Finish domestic help. 908 Lexington Ave. (52nd St.). New York. Regent 2234.

COMMERCE EMPLOYMENT BUREAU
LEONIE L. WILLIAMS
508 5th Ave., New York City Vanderbilt 2607

LOUISE C. HAHN—Opportunities for men and women seeking office positions. 280 Broadway New York City. Telephone Worth 2-2040.

MISS ARNSON AGENCY—Governesses, infants' nurses, attendants, housekeepers. 431 Riverside Drive, corner 115 St. Cathedral 8-3351, New York City.

MRS. KEMP'S AGENCY
High grade colored maids: references.
1362 7th Ave., New York Audubon 2684

VOCATIONAL BUREAU, Inc.
105 W. 40th St., New York City PENna. 5389.
Trained office personnel. Personal interviews only. 9-1 daily, except Saturday.

HELP WANTED

CANVASSING salesmen or saleswomen to sell nationally advertised watches, Bulova, Elgin, Hamilton, etc., to individuals on weekly or monthly payments at nationally advertised prices; operate in New York City only; commission basis. BAER, 38 West 34th St., or 8 Maiden Lane, New York City.

HELP WANTED—WOMEN

ALERT WOMEN in every community, preferably Christian Scientist, to handle greeting cards; now being successfully sold to readers of this paper; commission basis. CLARENCE HAMPTON EVANS, 382 Wadsworth Avenue, New York City.

HOMES WITH ATTENTION

FLATBUSH, BROOKLYN, N. Y.—Sunny room, home comforts, loving care if needed; convenient city and ocean. Sheepshead 3-1187.

Tenacre Inc.
Tel. Princeton 755 PRINCETON, N. J.
Rest Home of refinement; highest standards; experienced care if needed; New Jersey State License. Descriptive Booklet. Under management of MRS. KATHRYN BARMORE.

JEWELERS

DIAMONDS, pearls bought for cash; call or send by mail. WILLIAM LORD, 580 Fifth Ave at 47th St., New York. Bryant 6853.

MFRS'. REPRESENTATIVES

REPRESENTATIVE WEST COAST—Electrical engineer with sucessful selling experience, wishing to locate in Southern California, offers his services to manufacturers of products requiring a representative with engineering background; at present employed in New York City. Box C-4, Room 1804, 270 Madison Ave., New York City.

MOVING AND STORAGE

LONG distance moving, house to house moving, packing, shipping, storage; work guaranteed; 30 years' experience. N. E. AUTO VAN CO. N Stacey, Mgr., 623 Brookline Ave. Boston. Asp 2007, Unl. 3795-W.

OFFICES TO LET

PART time, practitioner's office. Inquire after 2 p. m., Longacre 5-2365, Room 739, 33 West 42nd St., New York City.

ORGANISTS

EXPERIENCED ORGANIST desires church position, New York or vicinity; references. FRANK H. WARNER, Alger Court, Bronxville, N. Y.

PAYING GUESTS

SILVER BIRCHES
Lake Ronkonkoma, Long Island, N. Y.
Artistic and cultured environment for study and recreation. Excellent cuisine and moderate prices. Ronkonkoma 16.

THE GLADE
A rest home of refinement with every modern convenience, open all year round; full particulars sent on request. Address Ridgefield, Conn. Phone Ridgefield 724.

THE GUEST HOUSE
302 Eighth Avenue, Asbury Park, N. J.
Homelike; helpful for rest, study and refreshment; wholesome food; in view of ocean and boardwalk. Tel. 163-J.

WANTED—In Bermuda, private home midst large tropical grounds, one mile from Hamilton, a couple as paying guests; sunny charmingly furnished, electrically heated room with twin beds, private bath and private outside entrance; excellent table and service; $12 per day each. N. Y. Room 1804, 270 Madison Ave., New York City.

PIANO TUNING

GUARANTEED AND EXPERT PIANO TUNING
MARCEL RIOU, 2057 45th St., Astoria, Long Island, N. Y. Tel. Astoria 10171.

REAL ESTATE

CHARMING STONE VILLA, Westchester, 40 minutes from Grand Central Station; approximately ½ acre, built on solid rock foundations, surrounded by natural terraces, outcropping rock, beautiful old trees, evergreens, rock garden, lily pool; fascinating lovely living room, combined sun room and dining room, kitchen, delightful breakfast room overlooking garden on 3 sides; 4 bedrooms, 2 baths. EDITH L. SMITH, 60 East 42nd St., N. Y. C. Tel. Vanderbilt 3-5926.

NEWTON HOME!
Bargain! $16,000 at Newton Centre, in Boston's most desirable suburb; 8 rooms, 2 baths, sun parlor, 2-car garage, and 12,000 sq. ft. of beautiful well-landscaped grounds; hedge enclosed and extremely well surrounded; 4 lots from Commonwealth Ave.; cost present owner $21,000; not new but a real buy!
SEE US FIRST!
JOHN T. BURNS & SONS Inc.
242 Commonwealth Ave., Chestnut Hill, Mass.
Centre Newton 1680

PELHAM HEIGHTS—Most exclusive section; a real home on a large plot in the midst of huge old trees and spacious lawns; 11 rooms, 3 baths; garage with studio apartment above, 2 rooms and bath; picture available. EDITH L. SMITH, 60 East 42nd St., New York City. Telephone Vanderbilt 3-5926.

ROOMS AND BOARD

The Addington
A quiet home; large airy rooms, some with private bath; large room suitable for studio; all conveniences; garage space; good meals and service. Regent 3139. 134 Winthrop Road, Brookline, Mass.

ROOMS FOR TOURISTS

WASHINGTON, D. C.—Tourists' refined, quiet home; central. 1314 Rhode Island Avenue N. W. Tel. Decatur 6278. Garage. Cut ad out.

ROOMS TO LET

A CLUB RESIDENCE
FOR MEN AND WOMEN
$10 to $20 weekly.
Transients $3 per day upward.
New 550-room hotel, private baths, luxuriously furnished, all light and airy; swimming pool, gymnasium, social rooms, library, roof solarium; garage; restaurant; beautiful view New York Harbor; five minutes Wall St.; breakfast, 35c up; lunch, 50c; dinner, $1.
HOTEL PIERREPONT,
Pierrepont and Hicks St., Brooklyn Heights, Brooklyn, Main 5800.

ASK MISS ROLFE
Rooms in select homes $7.00 up.
804 W. 113th St., New York City Cathedral 9649

JAMAICA PLAIN, MASS.—In large, well-located apartment, sunny bedroom adjoining separate bath, may be had furnished or unfurnished; breakfast if desired; Christian Scientists in business preferred. Jamaica 0722.

LONG ISLAND CITY, N. Y., 4143 43rd St.—Furnished room, kitchenette, Frigidaire; new apartment; business woman preferred; $10 weekly.

N. Y. C., 605 W. 113th (Columbia District)—Sunshiny, comfortable, running water; business man or woman; references. Cathedral 8-1368.

N. Y. C., 209 W. 94th—Nice, comfortable room; clean, homelike atmosphere; centrally located, 3 blocks express station; reasonable. MARSHALL.

ROOMS TO LET
(Continued)

N. Y. C., 66 W. 94th—Private residence, home comforts, 3 cheerful rooms, together or separate; lavatory; reasonable. Riverside 4923.

NEW YORK CITY, 7th Ave. and 54th St.—Mother and daughter will share apartment with young lady. Circle 2400. Apt. 1-E.

NEW YORK CITY, 515 West 110th—Double, single room; running water, private home; elevator; bus, subway. Cathedral 7904.

WHITE PLAINS, N. Y.—Two newly furnished rooms, private bath, kitchen privileges, suitable for couple or ladies only. Tel. Gladstone 1798.

SITUATIONS WANTED—MEN

ACCOUNTANT—Competent, office manager, bookkeeper or auditor; 20 years' experience financial statements and office work; first-class recommendations. S-14, The Christian Science Monitor, Boston.

POSITION as ASSISTANT TO PURCHASING AGENT OR BUYER wanted by married man (36), thoroughly experienced. Box P-3, Room 1804, 270 Madison Ave., New York City.

SITUATIONS WANTED—WOMEN

BUSINESS OR SOCIAL SECRETARY—Experienced; location immaterial. Box P-4, Room 1804, 270 Madison Ave., New York City.

NEW ROCHELLE, N. Y.—Capable and obliging laundress wishes work. Call evenings, N. R. 4195-J. Good references.

POSITION as nursery governess desired; references. T-36, The Christian Science Monitor, Boston.

RECEPTIONIST—Part-full time; hotel, office, club, tea room. Box W-8, Room 1804, 270 Madison Ave., New York City.

SECRETARY will serve you at your office at hours convenient to you; part time. Apartment 51, 602 West 137th St., New York City. Audubon 3-3160.

YOUNG English woman desires position as nursery governess; experienced; riding, swimming lessons given. Box G-88, The Christian Science Monitor, Boston.

YOUNG woman, refined, assist home by day; secretarial work, shopping, sewing. Write Apt. 3 F, 3020 Briggs Ave., New York City.

TO LET—FURNISHED

Hotel Princeton
1277 COMMONWEALTH AVE.
ALLSTON, MASS.
Suite of 3 large rooms, 2 bedrooms and living room; private bath; suitable for 4 persons; steam heat; telephone service. Stadium 8600.
Manager, H. R. Ferguson
(Of the Ferguson Inn, Hyannis)

ONTARIO

HAMILTON

E. G. ROGERS
Dry Goods
1109 MAIN E. THE DELTA
Finest quality merchandise at honest values makes shopping at Rogers' decidedly worth while.
Phone Garfield 1948

"The Loaf Supreme"
Made only by
JACKSON'S BREAD, Ltd.
46 LEEMING STREET
Phone Garfield 3652

Connon
THE FLORIST
34 KING STREET EAST
Cables: "Joncon." Phone Baker 4184

For Milk, Cream, Butter Guernsey Milk and Ice Cream
Phone R8600
THE PURE MILK CO.

Mary Lee's Corsetry
Graduate Corsetiere
GOSSARD. NATURE'S RIVAL.
LA MARVA.
LINGERIE HOSIERY
1423 Main St. E. Phone Gar. 0355
Just East of Kenilworth

Importers of British Woollens and Haberdashery
FASHION-CRAFT
CLOTHES SHOP
EDWIN E. BELL, Ltd.
51-53 KING STREET, EAST

"Hill's Better Bread"
ROLLS AND CAKES
R. B. HILL'S BAKERY
139 Charlton Avenue West
Phone Regent 478—A Driver Will Call

The Ferrey Coal Co. Ltd.
Lattimer & Lehigh Coal
"Hamilton By-Product Coke"
Regent 1475 Cannon & Ferguson Ave.

LUGGAGE and GIFTS
HAMILTON LEATHER GOODS CO. Ltd.
"Canada's Largest Leather Goods Store"
Opp. Post Office

THE ROBERT WILSON SHOE STORE
73 KING ST., EAST, HAMILTON
Appreciates Your Patronage
Established in '63

"The Quaint Shoppe"
Gifts From Every Land
High Class Framing Department
STEVENSON ART & GIFT SHOPPE
809 KING ST., EAST Gar. 2592

DEPENDABLE PAPER BOXES
CHAS. REID & CO.
16-18 STEVEN STREET

Buy your Groceries at
A. G. BAIN'S
91 KING STREET, EAST
Phone Baker 2418-2419-2410

GOODRAM BROS.
SANITARY and HEATING ENGINEERS
Representing Oil-o-Matic and Universal Electric Refrigerators
88 KING WEST Reg 2745

The Christian Science Monitor
IS FOR SALE IN
CANADA
Barrie—H. W. Payne Co.
Galt, Ont.—H. W. Metkleham.
Hamilton, Ont.—Robert Duncan & Co. Book Store, James St. and Market Sq.; Dominion Cigar Store.
London, Ont.—Charles Corsant's News Stand, 706 Hamilton Road; Hotel London News Stand.
Ottawa, Ont.—Chateau Laurier.
Toronto, Ont.—Jack Fine's News Stand, N. E. Cor. King and Bay Sts.; Ben Wagman's News Stand, S. E. Cor Yonge and Que

ONTARIO

OTTAWA
(Continued)

DEVLINS
Ladies' Outfitters
LADIES' APPAREL FURS WOMEN'S IMPORTS

TORONTO

Wonderful Variety
GLOVETTE Girdles and Brassieres
for the junior girl or slight figure
GIRDLES 98c to $6.95
BRASSIERES 49c to $2.25
Sold in Toronto
WOOLNOUGH SHOPS
38 BLOOR ST. W. & 325½ YONGE STREET TORONTO

SOUTHAM PRESS
Limited
19 Duncan Street, Toronto

Through our Merchandising Service we aim to give valuable sales assistance to distributors in the Canadian field, and to make every expenditure on advertising literature productive of results.

SHOES STOCKINGS *LEATHER GOODS*
CHISHOLMS
2866 DUNDAS STREET
2282 BLOOR STREET
WEST TORONTO, ONT.

R. S. PETERSON
Groceries, Fruit, Provisions
We Sell
HEINZ Products
99 Spencer Avenue, at King St. W.
Phone Lakeside 0686

J. A. CRAIG
Electrician
Installations and Repairs
Office—Home—Factory
Hill 8232 5 FOLLIS AVE.

High Park Florist
1548 BLOOR WEST, *Near Dundas Street*
Transfer LL. 3477
MISS HOULSTON
Experienced in Artistic Designs for All Occasions.
PROMPT DELIVERY ANYWHERE

SCRANTON COAL COMPANY
Better Coal with Better Service
2251 Gerrard St. E. Phone Grover 1117

MISS D. WAINWRIGHT
PUBLIC STENOGRAPHER
All kinds of typewriting and mail advertising work accurately and neatly taken care of.
1411 Royal Bank Bldg. Tel. ELgin 9965

RAMONA BEAUTY SALON
Phone for appointment Howard 2758
PERMANENT WAVING
Oil of Tulipwood Permanent Wave
Finger waving, marcel and curl
1041 KINGSTON ROAD
G. J. Karrys, Prop.

Varsity Tea Rooms
LUNCHES and LIGHT LUNCHES at ALL HOURS
We Serve Campbell's Philadelphia Pepper Pot
328 Bloor St. West Randolph 8135

CLARENCE A. KEYS
All Kinds of Roofing and Tinsmithing, Eavestroughing and Furnace Work, etc.
645 Yonge Street
Phones King. 2989, Junc. 1319

LIVINGSTONE BROS.
Choice Groceries and Provisions
Fruits and Vegetables in Season
We Sell HEINZ Products
2312 Queen Street E. Howard 5932

W. H. PARKER
JEWELER
Tavannes Watches and Other Suitable Christmas Gifts
4 BLOOR WEST Phone Kingsdale 1862

RICHARD HONEYFORD
Barrister, Solicitor
Notary Public
631 Confederation Life Building
12 RICHMOND STREET EAST
Phone El. 3836

Maxton Hairdressing Salon
100 Avenue Road Mi. 1979
Operated by
Mr. A. J. Stone of London, Eng., and Toronto

All kinds of Printing, and yet only one kind—Good Printing
McLEOD & KENNEY
Commercial and Society PRINTERS
89 Church Street Phone Elgin 7906

WRIGHT BROS.
Cleaners and Dyers
884 Kingston Rd. Howard 2520 & 2537

THE RIPPON ART
Original Oil and Water Colors
PICTURE FRAMING
Pottery, China, Glass, etc., and Cards for All Occasions
490 Bloor St. W. Phone Trinity 1909

HAIRDRESSING
IN YOUR HOME
MRS. E. HARRIS
References
169 AVENUE RD. Phone KI. 3390

G. S. BEER
Foxes in all shades
Storage and Repairs on Fur Coats
Order Your Fur Coat Now
Kenwood 7378 1161 St. Clair Ave. W.

The KITCHEN CUPBOARD
Homemade Cooking
1381 Yonge Street Tel. Hyland 9695

THE
Bookman's Lending Library
Cards and Gifts
1616 BLOOR ST., Toronto, Canada

ONTARIO

TORONTO
(Continued)

Dunfield's
Society Brand Clothes
Haberdashery
102 YONGE ST., TORONTO

WINDSOR

INSIST ON
Walkerside
DAIRY LIMITED
PRODUCTS

QUEBEC

MONTREAL

Choose Your
Enna Jettick Shoes
at Simpson's
where stocks are frequently replenished and sales clerks are experienced in fitting.
Priced in Canada $7 to $8
THE ROBERT SIMPSON MONTREAL LIMITED

Limited
SOUTHAM PRESS
Limited
At 1070 Bleury Street, Montreal
Offers its many facilities for the production of good printing and lithographing.

FLOWERS
Fresh supply of cut flowers daily. Careful attention to each order. Prompt delivery.
MISS CAIRNS
Confederation Building
1251 McGill College Avenue
Phone Lancaster 7438

LASALLE COKE
CLARKE COKE COMPANY
Phone Walnut 8781

BRITISH ISLES

Local Classified

Other Than United States and Canada

Advertisements under this heading appear in this edition only. Rate 1/3 a line. Minimum space three lines, minimum order four lines. (An advertisement measuring three lines, must call for at least two insertions.) An application blank and two letters of reference are required from those who advertise under a Rooms To Let or a Post Wanted heading.

BOARD AND RESIDENCE

LIVERPOOL. Antrim Private Hotel 73 Mount Pleasant Running water—hot and cold—in every bedroom. JACK MONTGOMERY. 'Phone 5239

BOARD FOR CHILDREN

MOTHER, permanently established in Switzerland, gladly welcomes children to share, with her children, home life and school advantages; girls from infancy; boys from infancy to 9 years; loving, efficient supervision; assistant is a graduate of two home training schools of Edinburgh, Scotland; Christian Scientists preferred. Apply MRS. HILL, Castel Rivaz, Territet-Montreux.

BRITISH KNITWEAR

STOCKINGS for gentlemen, boys, children, knitted, refooted; orders receive prompt attention. CHETTLE, 97 Highfield Rd., Rock Ferry, Cheshire.

FOR SALE—MISCELLANEOUS

BLANKETS—White Yorkshire Pure Wool. Guaranteed: 56x86, 21/6; 66x86, 27/6; 72x92, 32/6; 76x96, 35/6. ROWE, 89 Manningham Lane, Bradford.

VIOLIN over 140 years old £25; half plate camera, Dallmeyer-Aden telephoto lens, Dallmeyer 1/1 portrait lens, W. H. lens, 12 double dark slides, complete with tripod in leather carrying case, £10. Apply MRS. WYNCH, Pinehill, Camberley.

POST VACANT

CAMBERLEY—Cook-general wanted, good plain cooking and usual duties; help given. Apply MRS. WYNCH, Pine Hill, Camberley, Surrey, Eng.

LONDON, N. W.—Cook-general for modern house; 4 in family; wages £52. Box M-125, 2 Adelphi Terrace, London, W. C. 2.

POST WANTED

LADY, experienced, fond of children, would give services as useful help in return for good home. Box M-476, 2 Adelphi Terrace, London, W. C. 2.

RESIDENTIAL HOTELS

Albany Hotel
LANCASTER GATE
LONDON, W. 2, ENG.
Telephone Paddington 7636
Central Heating in Public Rooms. Electric Lift. Constant Hot Water. Night Porter. Baggage Room. Terms from 3½ guineas per week. No extras.
"The Hotel That Guests Re-Visit"

EDINBURGH—Melville Private Hotel, 15 Melville Street, 2 minutes Princes Street and Station. M. DALL. Phone 21390.

FITZROY HOTEL
FITZROY PLACE, SAUCHIEHALL ST. GLASGOW
First-class tourist & family hotel; moderate tariff; hot & cold water in all bedrooms; 2 minutes from Christian Science church. Telegrams "Fitzotel," Glasgow. Phone Douglas 332.

HARROGATE, PEMBROKE HOTEL
Queen Parade. Tel. 2955. Residence or holidays. Quiet reading room for study. Tennis. Garage. Prop. MRS. C. R. WALKER-WOOD.

Hotel Constance
23 & 24 Lancaster Gate, Hyde Park, London
Very pleasantly situated, overlooking Hyde Park. Midway between two Christian Science churches. Spacious public rooms charmingly furnished. Gas fires in all bedrooms, running hot & cold water now being extended to all. Lift, night porter. Terms from 3½ guineas weekly and from 12/6 per day.
Phone Paddington 8083

Sevenoaks
ROYAL CROWN HOTEL
Best English Food and Cooking
Quiet, Comfort, Personal Attention.
NIGHT PORTER
Twelve acres grounds
Winter terms from 3½ gns. Tel. 30.

Local Classified

Other Than United States and Canada

Advertisements under this heading appear in this edition only. Rate 1/3 a line. Minimum space three lines, minimum order four lines. (An advertisement measuring three lines, must call for at least two insertions.) An application blank and two letters of reference are required from those who advertise under a Rooms To Let or a Post Wanted heading.

RESIDENTIAL HOTELS
(Continued)

SHAKESPEARE'S COUNTRY — Edstone Hall Hotel, Wootton Wawen, Warwickshire, offers the real comforts of a beautiful country home amidst glorious surroundings; hot & cold running water, well heated; ideal Winter residence; winter terms from 3 gns. Resident Proprietors MR. & MRS. GEORGE A. GRAVES.

SOUTHPORT—CLIFTON HOTEL. Promenade; garage 20 cars; central heating; ideally situated. Telegrams "Marine." Phone 4141.

SOUTHPORT—Dunrowan private hotel, gas & electric fires in bedrooms; readers of this paper welcome. Tariff PROUDFOOT. Phone 2137.

SOUTHPORT, TALBOT HOTEL
Central Heating, Gas Fires, Comfortable Winter Residence. Telephone 300011.

SOUTHSEA, Sandringham Hotel—Ideal position facing sea; good catering; lift; night porter; special winter terms. Phone Portsmouth 3863.

ENGLAND

CHESHIRE

BIRKENHEAD

A GUARANTEE WITH EVERY PURCHASE!—
IRWINS
GROCERIES & PROVISIONS
BRANCHES THROUGHOUT THE DISTRICT

CHESTER

ENSURE GUARANTEED FOODSTUFFS—SHOP AT
Irwins
FRODSHAM ST., CHESTER.

Plane Tree Cafe
20-22 Bridge Street, CHESTER
RESTAURANT and TEA LOUNGE
The Cafe with Character and Charm.
Telephone 314 R. A. C. appointed

RUNCORN

FOR QUALITY AND VALUE
IRWINS
GROCERIES & PROVISIONS
40, Church St RUNCORN

STOCKPORT

Chatterton's Stockport.
DRAPERS & COSTUMIERS
LOWER HILLGATE

ERNEST HAZELDINE
The Great Moor
Men's & Boys' Outfitter
THE LATEST IN HATS, CAPS, TIES, COLLARS, SHIRTS, SOCKS, Etc.
356 Buxton Rd., Great Moor, Stockport

WALLASEY

IRWINS
GUARANTEE SATISFACTION IN
GROCERIES & PROVISIONS!
BRANCHES THROUGHOUT THE DISTRICT

DERBYSHIRE

BUXTON

BURGONS Ltd
High-Class Family Grocers & Provision Merchants
French and Italian Warehousemen
SPECIALISTS IN DAIRY PRODUCE
SPRING GARDENS, BUXTON
Branches Throughout Derbyshire, Lancashire and Cheshire

DERBY

Barlow & Taylor & Co. Ltd.
HIGH CLASS DRAPERS
COMPLETE OUTFITTERS
Unequalled for Household Linens
Agents for Ladies' "Norvic" Shoes
Gentlemen's & Boys' Outfitters
MARKET PLACE, DERBY

The Centre of Derby
King's Cafe Restaurant
22 St. Peter's Street
Largest & best facilities
HAMBLIN & SONS Ltd.
Bakers, Caterers, Cooks, Grocers & Provision Merchants
Gold medallists for Wedding & other cakes, confectionery, chocolates, etc.
Representative calls for orders.
Phone: 426

W. M. ADAMS
CORSET SPECIALIST
SPENCER CORSETS DESIGNED INDIVIDUALLY
53, THE WARDWICK, DERBY

Food for All Animals
and Pets
Porter, Curzon Street, Derby
Phone 875, Wire "Fodder Derby"
Est. 1889

TAYLOR & BRIGGS
ELECTRICAL ENGINEERS
Country House Plant, Church Lighting, Automobile Electrical Repairs
Lucas, C. A. V. & Rotax Battery Service
B.T.H. and Marelli Magneto Service
Auto-Lite and De Jon Parts
34 and 36 Curzon Street, DERBY

LANCASHIRE

ACCRINGTON

EDWARD TIPPING
Grocer and Provision Merchant
QUALITY PRICE SERVICE
192, Blackburn Rd. & 50, Abbey St.

LANCASHIRE

ACCRINGTON
(Continued)

HYMNS
sung at Christian Science Services Recorded in The Mother Church, The First Church of Christ, Scientist, in Boston, Mass.
E362—Oh, He whom Jesus loved has truly spoken. The Stranger of Galilee.....4/6
D1365—Saw ye my Saviour (Communion Hymn) (Eddy-Brackett). Love (Eddy-Root).....6/6

J. L. HAWORTH & CO.
Steinway House, Whalley Road, Accrington

EDWARD DOOLEY
DECORATOR
152, Burnley Road, Accrington
Tel. 3078

"THE EMPIRE"
(E. Thompson)
MILLINERY, DRAPERY
CHILDREN'S OUTFITTING
73/75, NUTTALL ST., ACCRINGTON

CROMPTON'S
The Modern Furnishers
Linos and Carpets Fitted Free
Homes Completely Furnished
10 & 12a, PEEL ST., ACCRINGTON

PEEL CAFE
(Proprietors: A. A. & L. Price)
Pastrycooks and Confectioners
14, Peel Street, Accrington

VERNON DEAN
GROCER & GENERAL DEALER
86 AVENUE PARADE
Large or small orders delivered weekly. Postcard or call will receive prompt attention

R. McKNO
Ladies' & Gentlemen's Tailor
92 Blackburn Rd. (Gentlemen)
3 Station Road (Ladies)

BLACKPOOL

F. W. WERRY
54 WHITEGATE DRIVE
High Class Grocer & Provision Dealer. Noted for Danish Butter, Crosse & Blackwell's Foods & H. P. Sauce
Tel. 2573

FRED RENDER
Complete House Furnishers & Upholsterers
"FULL VALUE GOODS ONLY"
Linos and Carpets
China, Cut Glass, Water Colours, Mirrors, etc. Exquisite Presents.
337 Whitegate Drive Phone 1244

JOAN *Millinery, Gowns, Lingerie, Hosiery and Knitwear*
394 Palladium Buildings
BLACKPOOL S. S. PHONE 3504

BURNLEY

The REPEAT SHOP
For new styles in Purses, Pochettes, Handbags, Stationery and Motto Cards
POST OFFICE, ROSEGROVE
Also from THE SUNSHINE STORE, MARKET HALL

Our Motto:
Service and Quality
HIGH CLASS GROCER & PROVISION MERCHANT
Try Our Home-Made Sausage.
T. HIRST
Post Office, Briercliffe Road, Burnley
ORDERS DELIVERED

THE WOOL SHOP
LATHAM AND SHOESMITH
Fancy Drapers & Hosiers. Vivella & Bronte Wools. Stockings Refooted. Ladies' and Children's Underwear and everything for Baby.
22 QUEEN VICTORIA ROAD, BURNLEY

LIVERPOOL

Armstrong
HATS OF DISTINCTION
Day & Evening Gowns, Coats, Sports Wear.
12 Allerton Road, Liverpool
Phone: Wavertree 139

For quality try
E. M. Myerscough & Sons
Butchers
11 Liverpool Road & 95 Victoria Road, Crosby
'Phone Crosby 583

G. H. Morton & Son
Limited
Specialists in
Decorating—Furnishing
75, 77, 79 Bold Street, Liverpool
Phone Royal 4540

COAL
Good quality at reasonable prices. Prompt deliveries in LIVERPOOL, Bootle, Birkenhead & Wallasey.
VERNON VERITY
C. L. G. Rly. Depot, Picton Road, Wavertree
Telephone: Wavertree 1806

W. ALEX. KERR
Prof. First Prize Medallist B. H. A.
Coiffeur
Permanent Waving by Latest Methods
62A BOLD STREET Tel. Royal 4986

TAILORS
For Ladies and Gentlemen
T. ROBERTS & CO.
Workrooms on Premises
7 SO. CASTLE ST. Phone Bank 4520

WILLIAM H. BELL
Tel. Royal 4432 Furnishing Expert
Cooper's Buildings, 12 Church Street
Fadeless Fabrics for Furnishing. Easy Chairs, Carpets & Rugs, Settees, Cosy Bedding, Hucksback & Linen Towels, Bed Linens. British 50" Fadeless Velour 6/9 per yard.

HOLGATE'S Ironmongers Ltd.
HOUSEHOLD NEEDS—BRUSHWARE
CUTLERY — ENAMELWARE
LOCKSMITHS—GASFITTERS
GENERAL REPAIRS
Leather Lane off Dale St., Liverpool
Opposite North John St. Phone 6286 Central

J. COLLINSON & CO.
34 & 36 BOLD STREET, LIVERPOOL
Phone 3618 Royal
For Ladies' and Gentlemen's Exclusive Footwear
(Agents for Cantilever Shoes)

REED AND SON
Invite Connoisseurs and Collectors to inspect their stock of OLD ENGLISH SILVER, Bric-a-brac, quaint things, jewelry, etc.
6 and 8 MOUNT PLEASANT
(Close by Midland Adelphi Hotel)
LIVERPOOL

FREEMAN HARDY & WILLIS
Limited
Footwear for the Whole Family
49/51 LONDON ROAD
3 COUNTY ROAD, WALTON

LANCASHIRE

LIVERPOOL
(Continued)

GEORGE HENRY

AND COMPANY LIMITED
Quality for Quality
Liverpool's Lowest Prices—Always
LIVERPOOL

FOR GUARANTEED GROCERIES & PROVISIONS!
IRWINS
180 BRANCHES IN THE DISTRICT
We sell Yorkshire Relish, Peek Frean's Biscuits, Goddard's Plate Powder and most other well-advertised proprietary lines.

EVERYTHING FOR MUSIC
Sole Representatives for
PIANOS
by Steinway, Bechstein, Chappell, Rogers, Challen, Broadwood, Allison, Angelus, Marshall-Rose, Hopkinson, etc. Over 200 on view.
Latest Gramophones, Radio Sets, Radio Gramophones. Free Home Demonstrations
COMPLETE Stocks of Music and Records
RUSHWORTH & DREAPER
11-17 Islington, Liverpool

OWEN OWENS
FIRST FOR FASHIONS, FABRICS, FURNITURE, *and* FURNISHINGS
OWEN OWEN Ltd.
CLAYTON SQUARE, LIVERPOOL

INCORPORATED PRACTITIONERS IN ADVERTISING
Forbes Keir Ltd
43 Renshaw St
LIVERPOOL

Clay & Abraham Ltd.
87 BOLD STREET—18 LORD STREET
15 Tithebarn Street—255 Woolton Road
Wavertree

Photographic—Kodak
Perfumes, Toilet Specialities
VISIT
COOPER'S CAFE
In pleasant surroundings, you may have delightful, inexpensive luncheons or teas, served daintily and efficiently. Delicious iced confections of every variety are a particular attraction.
Cooper & Co.'s Stores, Ltd.
Church Street, Liverpool

LYTHAM—St. Annes

Imperial
Dry Cleaning Works
and Steam Laundry
'PHONE 128
ST. ANNES-ON-THE-SEA
Proprietress—Janet Osbaldeston
Finest Dry Cleaners in England. Goods returned same week—return postage paid Madam's Five Motor Vans collect and deliver daily.
American Visitors Please Note

ADAM HUNTER
61 The Square
St. Annes-on-the-Sea
For attractive gifts in Leather, Oriental Brass, Cut Glass, Ivories, Soft Toys, Fancy Goods, Stationery, etc.

MISSES TAYLOR *and* BENNETT
Gowns, Knitted Wear and General Drapers
47, The Boulevard
St. Annes-on-the-Sea Tel. 911
Miss Bennett, Spencer Corsetiere.

Shop at—
IRWINS
75, CLIFTON ST., & 22, THE SQUARE, LYTHAM ST. ANNES.
FOODSTUFFS OF GUARANTEED RELIABILITY

MANCHESTER

Tudor Galleries
PIANOFORTE SHOWROOMS & GRAMOPHONE LOUNGE
Organised Service of GRAMOPHONE RECORDS
Music Rolls, Library and Sheet Music
Tuning and Repairing—Town or Country
Kindly ask for Catalogue.
SIR HERBERT MARSHALL & SONS, LTD.
Tudor Galleries, 69 & 71, Deansgate, Manchester

MARSH'S
10 KING ST., MANCHESTER
Makers of Saddlery, Bags, Trunks, and all Leather Goods; Picnic Baskets, etc.; Ladies' Handbags and Purses

UMBRELLAS
Umbrellas Re-Covered in Half-an-Hour
WALMSLEY & SON
1 VICTORIA STREET, MANCHESTER
Tel. 1203 City

LONSDALE HOUSE
(Prop. M. Cooke)
LADIES' & GENTLEMEN'S OUTFITTERS
Baby Linen and Hosiery Specialist
Ask for Brettles "Silkestia" Hose
322 SLADE LANE, WEST POINT
LEVENSHULME

Established 1875 Tel. Oldham 228
GEO. WHITEHEAD & SONS
(DECORATORS), Limited
HOUSE AND CHURCH DECORATORS, PLASTERERS, PLUMBERS, Etc.
1a, Chaucer Street, Oldham
and 101 Layton Road, Blackpool

LANCASHIRE

MANCHESTER
(Continued)

The Tailoring Vogue

There is, about the tailored ensembles, a neatness and precision of line to which the daintier fabrics can never aspire. But, of course, much depends upon your choice of tailor.
We confidently present Macbeth's service to your notice. Tailoring for ladies is a vogue we cater for, with continued expressions of satisfaction from every one of our feminine patrons.
Macbeths
of KING ST.
MANCHESTER
ENGLAND
Directed by Wm. Rowe of Bond Street, London

Lady drivers cannot help but appreciate the beauty of the New Ford, the effortless ease in driving and the comfort of the new suspension system.

QUICKS
CHESTER ROAD
OLD TRAFFORD, M/CR
Phone: Trafford Park 1976
City Depot: Peter St., City 0086 and 7972

Queen Shoes
Royal Quality
J. EDWARDS & SON Ltd.
61 Deansgate
MANCHESTER
Established 100 Years
Accurately fitted and checked by X-Rays Ped-o-scope

SHEET MUSIC
of Every Description
EVERYTHING for RADIO
GRAMOPHONES and RECORDS
MUSIC EXCHANGE
39 OXFORD STREET *and* 124 PORTLAND STREET

There are many BARGAINS in Handbags, Brushes, Sponges, etc., to be had at
REDFERN'S ANNUAL SALE
(ending Feb. 28)
ALL GOODS REDUCED
(except proprietary lines)
REDFERN'S, 75 Market Street
MANCHESTER

EVERSOFT UPHOLSTERY
Pure Materials. Made Entirely by Us in New Workshops.
HONEST UNDER THE COVER
Double Spring, All Hair Stuffing.
Divan Chairs from £4.17.6
Settees from £8.19.6
100 Sets of Upholstery from £10. to £137.10.0.
Two Acres of Showrooms.
J. and J. SHAW Ltd.
70 Oxford Street, Manchester
Also at Compton Furnishing Co., Ltd.
Basnett Street, Liverpool

Motor Cars Bought & Sold
(New and Second-hand)
Any Make of Car Supplied for Cash, or on Deferred Terms.
Motor Insurance, Valuations & Tests.
CARS FOR HIRE
with or without driver
WM. HEWERDINE
1A NEWTON ST. & 37 KING ST.
STRETFORD Tel. Longford 1424

RICHARD PAULDEN
(Prop. S. Wood)
Draper, Shirt and Pyjama Maker
Ladies' & Gentlemen's Underwear & Hosiery
109-111 Stretford Road, Manchester

ROCHDALE

ROCHDALE RUBBER CO.
Agents for
Burberry, Aquatite & Telemac Coats
Makers of Leather Coats in all designs
17 DRAKE ST., ROCHDALE

P. G. WILMOT
Tel. No. 3818
Floral Artist & High Class Fruiterer
1a Baillie Street, Rochdale

EDGAR BUTTERWORTH
Tailor and Furrier
67 DRAKE STREET
Tel. 2514 ROCHDALE

WILLIAMSON
Phone 2368 for
Exclusive Toilet Ware
GOLDSMITH SILVERSMITH
ROCHDALE

H. WARD
Phone 5038 Castleton
MEAT PURVEYOR
385 Manchester Rd., Sudden, Rochdale
Orders promptly attended to.

The Central Furnishing Stores
BAILLIE ST., ROCHDALE
GOOD FURNITURE at REASONABLE PRICES

LANCASHIRE

ROCHDALE
(Continued)

FREEMAN HARDY & WILLIS
Limited
Footwear for the Whole Family
38 YORKSHIRE STREET

R. W. HOYLE
63 Spotland Road, Rochdale. Tel. 146
GROCER, PROVISION MERCHANT & ITALIAN WAREHOUSEMAN
Special attention given to family orders. Orders collected and delivered.

SOUTHPORT

BROADBENTS
The Leading Store for
HOUSEHOLD FURNISHINGS & CARPETS
Advice & estimates gladly given FREE

QUALITY IN GROCERIES & PROVISIONS
IRWINS
45/47 EASTBANK ST. SOUTHPORT, & STATION ROAD, AINSDALE.

The Premier Dry Cleaning Works
(Proprietor: W. CHADDERTON)
Have your goods dry cleaned in Southport by ACTUAL CLEANERS
Returned in 3 DAYS
79A LINAKER ST. Phone 3509

ROBINSON'S
House Linen Specialists
Ladies' Lingerie & Hose
319, 321, 323, 325 LORD STREET, Southport
Telegrams: "Linens," Southport
Phone 3669

CHARLES R. COOKES
(Ethel E. Cookes)
HIGH CLASS STATIONER & FANCY GOODS
Up-to-date Circulating Library
65, QUEENS ROAD, HESKETH PARK

BURSTON & NIXSON Ltd.
FAMILY GROCERY STORES
Highest Quality & Latest Revised Prices. Agents for Peek Frean's Biscuits, Armour's Ox Tongues Grape-Nuts, etc.
41, LONDON STREET, SOUTHPORT
Phone 2153 Est. 1881

E. M. LOWE & CO., Ltd.
General House Contractors & Ironmongers
40, LIVERPOOL RD., BIRKDALE
Tel. 66437

C. K. BROADHURST & Co.
5, MARKET STREET
Tel. 2964 (2 lines)
THE BOOK YOU WANT —WE HAVE IT
Mary Baker Eddy. A Life Size Portrait, by Dr. Lyman P. Powell, is on sale here.

MATTI & TISSOT
CHOCOLATERIE
Well recommended Home Made Chocolates and Continental Confections
165, Lord Street & 11, London St., Southport
Mail Orders Filled

WIGAN

E. WILD
Milliner—Ladies' Hairdresser
Eugene Permanent Waving 21/-
We Specialize in Large Fitting Hats
30 MARKET ST., WIGAN

NORTHUMBERLAND

NEWCASTLE-ON-TYNE

BAINBRIDGE & Co., LTD.
Market St.—Grainger St.—Bigg Market
Newcastle-on-Tyne
Ladies', Gentlemen's *and* Children's Outfitters
Fabrics and General Drapery
Boots and Shoes—Leather Goods
Saddlery—Furniture and Furnishings
Carpets and Linoleums—Glass and China
Grocery and Provisions
Ladies' and Gentlemen's Hairdressing
A high-class service at moderate prices.
Cafe, Restaurant and Tea Rooms.
Telegrams "Bainbridge" Newcastle-on-Tyne
Telephone 25,000 Telephone Night Calls 25902

C. H. BROWN Ltd.
Newcastle-on-Tyne (Heaton & Jesmond)
Jarrow & Whitley Bay
Grocers, Provision Merchants, News Agents, Stationers, Confectioners & Fruiterers
Orders solicited and delivered to all parts

FREEMAN HARDY & WILLIS
Limited
Footwear for the Whole Family
88a CLAYTON STREET
35 CLAYTON STREET
95 & 97 NORTHUMBERLAND ST.

WHITLEY BAY

Plumbing & Heating
by
WM. MILNE
Gleneagles, Marine Gardens, Whitley Bay. Phone 553

NOTTINGHAMSHIRE

NOTTINGHAM

HARRISON'S
Everything for Everyone's Wear
3-13 Hockley, Nottingham
'Phone 45480

YORKSHIRE

BRADFORD

ALBERT DIBB
Painting, Decorating, Contracting
CARWOOD HOUSE
GREENGATES, BRADFORD
All classes of work undertaken.
House and Church Work—Public Buildings and Institutions

R. WALKER & CO.
WINDOW GLASS MERCHANTS
LEADED LIGHT MAKER
MIRRORS RESILVERED
WIND SCREENS
All Enquiries Promptly Attended to
31 HAMMERTON STREET, BRADFORD
Telephone 7350

FREEMAN HARDY & WILLIS
Limited
Footwear for the Whole Family
31 IVEGATE
246 & 248 MANCHESTER ROAD
629 LEEDS ROAD

YORKSHIRE

BRADFORD
(Continued)

SYDNEY PEARSON
COSTUMIER and FURRIER
Millinery, Hosiery and Lingerie Specialists
28-30-32 DARLEY STREET, BRADFORD
Telephone 4515

Say it with Flowers
E. ALLSOP
FLORAL SPECIALIST (Member F. T. D. A.)
17 NORTH PARADE, BRADFORD
Tel. 5535
Telegrams and Cables—Bouquets Bradford

HALIFAX

COMMERCIAL STREET
HALIFAX Tel. 4138
There is a house where you may see a thousand lovely things. Is not this the shop to use and enjoy? KENSINGTON HOUSE sells silks, linens, cottons, woollens, lingerie, gloves, stockings, corsets—lovely enough and good enough for the highest in the land.
Will you visit this little store—come often—get to know what it means? There is a purpose at the back of KENSINGTON which lives to bring out the beautiful. We are trying—always—to capture the beautiful.
ARTHUR FARRAR

Ladies' Exclusive Shoes
J. Collinson & Co. Ltd.
6a Silver Street, Halifax
Phone 4447

MILLINERY and GOWN SPECIALISTS
Telephone 2317
Watson-Smith
5 King Cross Street
HALIFAX

For Over a Century the Town and District Has Realised That
"IF IT'S WEBSTER'S, IT'S GOOD"
WEBSTER'S
SILVER STREET, HALIFAX
and District Branches

Footfitters before Shoe Sellers
CHURCH'S ARCH MOLDED SHOES
TEL. 2582
N STOCKWELL LTD
3 CROWN ST HALIFAX
SELBERITE ARCH PRESERVER SHOES
Heel to Ball method of Shoe fitting

For All Useful
HOUSEHOLD GOODS AND LABOUR-SAVING DEVICES, CALL AT
Horton's Domestic Stores, Ltd.
17 George Street Hx.

HOLROYD BROS.
FRUITERERS and FLORISTS
for Wedding Bouquets and Floral Tributes. Decorations Supplied.
Crossley Hall Nurseries and 197 Gibbet St., Halifax. Tel. 4657

COAL COAL COAL
Try SPENCER
Coal and Coke Merchant
OFFICE: 245 KING CROSS
Depot: 4 St. Paul's Station Tel. 61028 Halifax

HARROGATE

BUCKLEYS
HARROGATE
For best selection of Millinery, Furs, Coats, Gowns, Dress Goods, Silks, Furnishing Fabrics.
Household Drapery at competitive prices.

Established 1864 'Phone 3076
John Day & Sons
HOUSE & ESTATE AGENTS
HARROGATE
Comprehensive list of Properties to Let and Sell sent on Application.
Furnished Houses a Speciality
Valuations for all purposes

W. ROWNTREE & SONS
JAMES STREET
SOFT FURNISHINGS
CURTAINS & CARPETS
and FINE LINENS

HENRY BELLERBY
8 Robert Street Tel. 3747
WOOD WORKER
Specialist in church fittings
Desks, Chairs, etc.

GEO. NEWBY & CO. Ltd.
Fish, Game & Poultry Salesmen
JAMES STREET
Tel. No. 3027 (3 lines)
FINEST QUALITIES
REASONABLE PRICES
ONE SERVICE ONLY—THE BEST

GOODRICKS Ltd.
High Class Butchers
1 Cambridge St.
Tel. 3036 Noted for quality
Humane Methods and service

Ladies' Exclusive Shoes
WARD & CO., Ltd.
48 Parliament Street, Harrogate
Phone 2747

COAL! COAL! COAL!
W. M. MILTHORP
Phone 3461
8 Victoria Avenue, Harrogate

FREEMAN HARDY & WILLIS
Limited
Footwear for the Whole Family
15a BEULAH STREET

SEE NEXT PAGE

YORKSHIRE

HARROGATE (Continued)

McDonalds Limited 10, 12, 14 JAMES ST. HARROGATE

McDonalds are now showing new models and materials for SPRING at Reasonable Prices

McDONALDS LIMITED James Street, Harrogate

Also at Glasgow Resident Director R. J. LEE

STANDINGS Ltd. General Provision Merchants Tel. Nos. 4041 (3 lines)

Cafe Branch Stores — Harrogate Station Square, 20 West Park, Tel. No. 4390

HUDDERSFIELD

VISIT THE LITTLE HAT SHOP Madam Walker For Beauty and Style in Hand-Made Millinery 6 MANCHESTER ROAD, NEXT DOOR TO GRAND PICTURE PALACE, HUDDERSFIELD

C. W. WHITWAM (Late Shaws) NEW MILL We stock goods nationally advertised in The Christian Science Monitor, including Riddex, Yorkshire Relish, Postum, Heinz Products and Chivers' Goods. Orders promptly attended to. Tel. 225 Holmfirth

CONVERT PLAIN WINDOWS INTO LEADED LIGHT, YOURSELF THE LEDLITE CO. MAKERS OF LEDLITE OUTFIT PORTLAND PL., HUDDERSFIELD 7s. 6d. Outfit contains 100 ft. Lead Strip, Liquid Cement, Brush and a few designs. Manager, J. H. Brooks.

SHOES OF CHARACTER — ALL LEADING MAKES IN STOCK THOMAS WALKER 10 & 12 KING STREET HUDDERSFIELD Tel. 2621 Est. 1814

Established 1852 Telephone 704 OLDFIELD & STUDDARD 18 Kirkgate, Huddersfield CABINETMAKERS, UPHOLSTERERS and HOUSE FURNISHERS

LEEDS

SILKS Limited THE SILK SPECIALISTS 36 BOND STREET, LEEDS Keen Values in Quality Goods PATTERNS FREE Post Orders Filled

88 New Briggate Leeds Tel. 23741 J. Leslie Ltd. Smart Clothes GOWNS MILLINERY COSTUMES 3 Doors Below Grand Theatre

SMITH & KIRBY (Successors) Ltd. Agents for K Boots & Shoes Lotus, Delta, Kiltie, &c Specialists in footwear for Kiddies, Sports Goods, Hose & Repairs. 59 WOODHOUSE LANE, LEEDS

WALTER BARKER Family Grocer The Store for Discriminating Buyers Hyde Park Corner 255 Roundhay Road 57 Gt. George St. Street Lane, Roundhay 19 Roundhay Road Harrogate Road, Chapeltown and at Capitol Bldgs., Meanwood, Leeds

Moore's Belfast Linen Warehouse, Ltd. 36 ALBION STREET, LEEDS The Home of Reliable Household Linens. Soft Furnishings and Ladies' Wear.

CRAIG 36 PARK ROW LEEDS

ABBOTT'S CAFE ROYAL CROSSGATES Luncheons, Dinners, Parties of every description catered for TEL. 80 CROSSGATES

Isaac Stephenson Ltd. 121 Kirkgate, Leeds, & 99 Godwin St., BRADFORD ENGLISH MEAT PURVEYORS (Humane Methods) Telephones Leeds 20077—Bradford 3499

Phone 27234 S. & S. SENIOR Ladies' and Gentlemen's TAILORS Own materials made up. 66 NORTH STREET, LEEDS Urgent orders at shortest notice.

GROOCOCK & SON 31, OTLEY ROAD HEADINGLEY, LEEDS Provision Specialists Tel.: 51341 — High Class Grocers

LADIES' HAIRDRESSER A. E. CASTELOW BALCONY, QUEEN'S ARCADE PERMANENT WAVE Tel. 27643

YORKSHIRE

LEEDS (Continued)

Specialist in Permanent Waving by the Gallie-Boncelle System EVELYN ENGLISH Ladies' and Children's Hairdresser 173 OTLEY ROAD, West Park, Headingley Telephone 51197

SCHOFIELDS Ltd. THE HEADROW See Our Advertisement on Another Page of This Issue.

MIDDLESBROUGH

AMOS HINTON & SONS LTD. The Cleveland Grocers Darlington to Saltburn

DICKSON & BENSON LIMITED (THE ARCADE STORE) MIDDLESBROUGH Best Value in Drapery & Furnishing

OSSETT

W. H. KNIGHT Sanitary Plumber Hot and Cold Water Engineer Bank St., Ossett Tel. 313

SCARBOROUGH

A. W. SINCLAIR & SONS BUILDERS Commercial Street Tel. 447 ESTIMATES FREE

F. GREATHEAD ELECTRICAL AND RADIO ENGINEER 9 Huntriss Row Phone 775 Electrical & Wireless Accessories

Heating — Lighting A. E. CHALLENGER & Co. Castle Mills Bridge, York

Water — Plumbing Castlehouse Vasey & Co. Ltd. Agents for Wolseley, Rover, de Soto, Armstrong Siddeley Cars Douglas Motor Cycles EXIDE SERVICE AGENTS BROOK STREET Tel. 930-931

PAINTING & DECORATING ELECTRIC FITTINGS Wallpapers, Paints, Oils, Enamels, Electric requisites. C. O. RYMER 36 BELLE VUE STREET, FILEY

SHEFFIELD

To Help You If the article which you need is not advertised in this issue of The Christian Science Monitor, inquire: 148 West St. Telephone 25807 or Peniel, Stone Delf, Fulwood. Telephone 61727

QUALITY SERVICE SATISFACTION E. E. HAYWOOD All nationally advertised lines stocked. Deliveries to All Parts of City GROCER 492 FULWOOD RD. Tel. 61252

Excellent SERVICE is offered to you at THOMAS PORTER & SONS 9, King Street, High Class Provisions Tel. 23271 Established over 170 years.

H. H. GREEN AUTOMOBILE ENGINEER 172 Psalter Lane Repair Specialist. Any make of car supplied. Petrol, Oil, Grease, Tyres, Accessories, etc. Tel. 60988.

Telephone 20790 Alfred Grindrod & Co. Heating, Ventilating and Domestic Engineers 122-126 CHARLES ST., SHEFFIELD

For comfortable footwear — All the best makes stocked. THE COMFORT SHOE SHOP (O. L. Mower) 186 Witham Rd., Broomhill. Tel. 60623

FAULKS FAMED SHOE SERVICE Agencies for Well Known Brands including PORTLAND SHOES OF QUALITY Repairs Prompt Service 934 ECCLESALL ROAD

Smart Millinery Margaret Story HILL'S CHAMBERS, 189 Norfolk St.

COCKAYNES Ltd. ANGEL STREET See our advertisement on another page.

Building, Plumbing and Painting Contractors MELLING BROS. Ltd. Reg. Office, Balfour Road Telephone 41535. Estimates free.

Anything Electrical P. HEWITT & CO. ELECTRICAL ENGINEERS & CONTRACTORS Tel. 21573 145 Eldon Street

Marian Cooper Permanent Waving, Manicure, etc. BEAUTY PREPARATIONS Tel. 26686 38, FINSTONE STREET

YORKSHIRE

SHEFFIELD (Continued)

FOR GUARANTEED GROCERIES, PROVISIONS CONFECTIONERY & TOBACCO COE 143 ECCLESALL ROAD SOUTH Agents for Diadem Flour WE SELL GUNSTONE'S BISCUITS AND MOST OTHER WELL-ADVERTISED LINES. ORDERS DELIVERED DAILY TO ALL PARTS OF THE CITY

"BUSINESS PULLING" PRINTING and WINDOW TICKETS I can do the sort you need Tel. Cent. 22690 J. A. SANDERSON 9 & 11 Watson Walk, Sheffield.

SCOTLAND

EDINBURGH

American Fancy Groceries and Other Tempting Table Delicacies Specially prepared list on application. Deysdale Brothers Ltd. WHOLESALE MERCHANTS 113-5 Newington Road Tel. 42469-41456

Bacon, Cheese & Buttermen GEORGE GIBSON 44 Queensferry Street Tel. 26146 & 7

JACOB'S CREAM CRACKERS

J. C. SMITH Ltd. Men's & Boys' Tailors & Outfitters BURBERRY AGENTS 91 Lothian Road

Large Arrivals of South African Fruits QUALITY EXCELLENT WM. BROWN & CO. 41 QUEENSFERRY STREET Tel. 22534

GLASGOW

Trérion Limited Restaurant — Luncheons Teas

For Millinery, Coats, Furs, Frocks, Costumes, Lingerie and Furnishings. 254-290 Sauchiehall Street

DAVID YOUNGER GROCERIES & PROVISIONS Goods Nationally Advertised. Carr's, Jacob's, Huntley & Palmer's Biscuits Campbell's Soups and Beans. Yorkshire Relish, Lea & Perrin's Sauce Orders delivered in City & Suburbs. 194 North Street (Charing Cross) Phone Douglas 160

When in Glasgow Dine at COOPER'S LUNCH and TEA ROOMS INGRAM STREET Light refreshment service, economical, varied, rapid COOPER & CO.'S STORES, Limited

Everything for the Garden Plants, Seeds and Fertilisers Ask for GARDEN GUIDE WILLIAMSON & CO. Seedsmen & Nurserymen 263 ARGYLE STREET (Under Central Station Bridge)

T. LINTON 101 WEST NILE STREET LADIES' and GENTLEMEN'S TAILOR Renovating Dyeing and Cleaning TEL. DOUGLAS 4642

EDITH THOMSON Paris Models New Spring Range of Gowns, Coats, Hats, Sports Wear. Salon, 609 Great Western Road Telephone Western 1394

The FUR TRADE REMODELLING—CLEANING A Cheap Fur bought because it is cheap is Dear at any Price. JEAN DOUGALL MACDONALD Manufacturing Furrier Tel. Douglas 1102 342 SAUCHIEHALL STREET

MRS. MARY WHIGHAM MOTOR HIRER 348 WOODLANDS ROAD Tel. Central 7337 Austin cars for hire on reasonable terms under personal supervision.

WILLIAM BLAIR FAMILY BUTCHER We stand for perfection in quality and service. 22 MAIN STREET, BRIDGETON Tel. Bridgeton 2616

JOHN ALVES 6 Kelvingrove St. Douglas 4709 GROCER & PROVISION MERCHANT Goodall's Yorkshire Relish Campbell's Soups

DAILY FEATURES

All Nature

The Woodchuck

ALTHOUGH a woodchuck's coat is as thick as a rabbit's he does not remain alert during the trying wintry weather, but retires to an underground burrow, well below the frost line.

Woodchucks, or ground hogs, do not store food for the cold season, but during the autumn they eat quantities of grain, clover, grass, roots, and insects and become excessively fat, which condition helps to keep them comfortable until the return of spring, when they can forage for themselves again.

These rodents are heavily set, with short, stout legs that are not well adapted for running, so as a rule they stay near the entrances to their burrow, that they may quickly retreat. At such times they sound sharp, whistled notes, and they may chatter their teeth.

They are usually about as large as rabbits, but the various species vary considerably in size and color. In eastern North America they are grizzled brown, sometimes tinged with red or bay.

In April or May from three to nine young are born in the burrow. In a few weeks they are able to get beyond the front door and sun themselves. They are chunky, like little pigs, and soon develop long, sharp claws that serve as digging tools.

Ground hogs belong to the marmot family which is common to Europe, Asia, and North America. There are many geographic races, and they are found in almost all parts of wooded country or farm land from sea level to high mountain ranges. They are all characterized by small ears, bushy tails, large eyes, and long black whiskers that hang from the upper lip.

In America a tradition persists that woodchucks arouse from their torpor and observe the weather on the second day of February; if the sun is shining they are supposed to waddle back to their retreats to escape another six weeks of severe weather.

Odds and Ends

Three "F's"

During the great land struggle in Ireland, the demands of the Irish Land League for fixity of tenure, free sale, and fair rent, were known as the "Three F's."

Cash Register

The cash register was invented in 1879 by Jacob Ritty of Dayton, O., the idea of the device coming to him while watching the mechanism that recorded the revolutions of the propeller shaft of a steamship.

Coöperative Marketing

Coöperative farmers' associations in the United States handled produce valued at $2,500,000,000 during the season of 1929-30, an increase of $100,000,000 over the amount handled the previous year.

Brevities

Humorist: We read that a professional "strong man" has discovered that he has a gift for writing poetry. Editors are now insisting that all contributions must be sent through the post.

Passing Show: Every married man can put his foot down in his own house, declares a novelist. But he has to wipe it on the mat first!

Akron (O.) Journal: States are smaller political divisions that solve all problems by adding another cent to the gasoline tax.

Florida Times-Union: Jacksonville poet is doing well. He sent a New York magazine three poems, and they sent him back five.

The Adventures of Waddles

A Word a Day

Proximity

This word means "immediate nearness, the state of being next in time or place." With this in mind it is evident that the rather common expression, "in close proximity," is a redundancy.

"Proximity" came to us through the French *proximité*, "nearness," from the Latin *proximus*, "very near," being the superlative form of *prope*, "near."

Prox-im'-i-ty is accented on the second syllable and is pronounced as though spelled prox-sim'-i-ti, in which o is as in odd, each i as in it.

"The proximity of the sleepers did not insure their wandering together in their dreams."

Note: First choice in Webster's New International Dictionary is accepted as authority for pronunciation.—Editor

In Lighter Vein

Or Give Five Minutes' Notice

An employer who believed in supporting all efforts to introduce a new spirit into industry had called his men together to place before them his plans for bettering working conditions.

"Now, whenever I enter the workshop," he said, "I want to see every man cheerfully performing his task; and, therefore, I invite you to place in this box any suggestions as to how that can be brought about."

A few days later he opened the box and took out a slip of paper on which was written: "Take the rubber heels off your shoes."—*Montreal Star.*

Correct

Little Lawrence was untidy. Though his mother made every effort to encourage him, he seldom folded or hung his clothes after he had undressed for bed. One day his mother came into his bedroom and saw his clothes scattered all over the floor.

"I wonder who it was that did not fold his clothes before he went to bed?" she asked.

Little Lawrence pulled the bedclothes over his head and answered, "Adam!"—*Christian Register.*

Beat Him to It

A newspaper reporter was invited to take his first airplane trip with a stunt flier for the films. A parachute was strapped onto him and he was given careful instruction regarding its use. The stunt man also wore a parachute, but when he put on a heavy leather coat over it the reporter asked timidly, "How can you use the parachute with that coat on?"

"Oh," replied the pilot, nonchalantly, "I'd have plenty of time to take off the coat when we fell."

They went up and flew for several minutes, until, feeling warm, the stunt man began to take off his coat.

"Hot, isn't it?" he said, genially, but there was no reply.

The passenger had jumped overboard.—*Tit-Bits.*

Movie Actor: "You're the most attractive person I know."

Movie Actress: "Aren't you forgetting yourself, Jimmie?"

Movie Actor: "Well, the most attractive woman I know."

It Depends

Professor Notes: "What is the rent of this room, including the use of the piano?"

Landlady: "Well, perhaps you'd be so good as to play me something first!"

Good-Hearted

"Pa," proposed the young lad, "why don't you buy Grandpa a pair of snowshoes for Christmas?"

"Snowshoes? Grandpa doesn't use snowshoes."

"No, but he's very good about lending."—*Portland Express.*

A Quotation for Today

WE OUGHT not to be weary of doing little things for the love of God, who regards not the greatness of the work, but the love with which it is performed.—LAWRENCE.

Pointing to the Stars

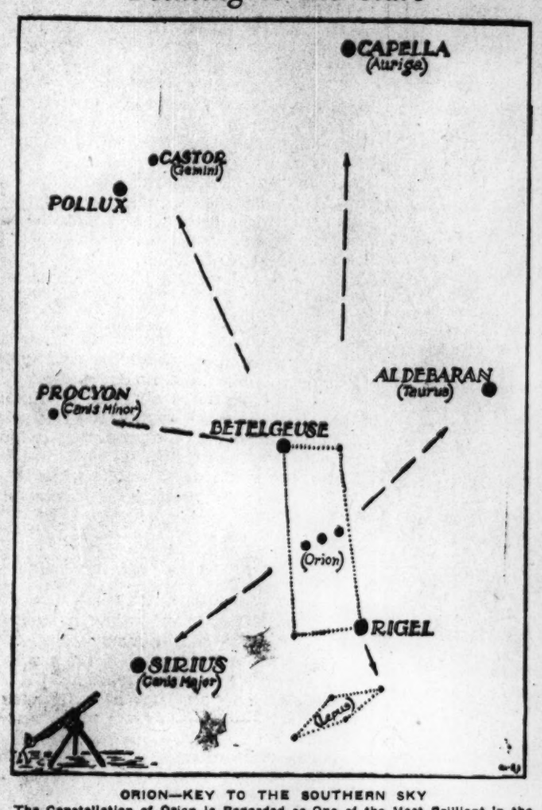

ORION—KEY TO THE SOUTHERN SKY

The Constellation of Orion is Regarded as One of the Most Brilliant in the Heavens. It is Easily Distinguishable to the South During the Early Winter. The Arrows on the Chart Show the Direction From Orion's Stars to Other Major Stars in the Southern Sky. The Constellations Are Named in Parentheses.

BRILLIANT and golden, the star Capella flames crisply overhead during the early hours of the clear February nights. Low in the southern sky another star has risen—Sirius, the brightest of all that march through the heavens.

How is one to call the stars by name? Which one prompted the myth of the Charioteer? Which will disappear during the "dog days" of summer?

Astronomers locate the luminaries by the complicated mathematics of "right ascension and declination." Star maps have one system—sky charts another. But the method by which the North Star is located is the simplest of them all.

The key to the North Star is the Big Dipper—one of the first constellations to be recognized by those who turn their eyes skyward. It looks just like its name, seven bright stars forming the handle and cup of the dipper. Two outside stars of the cup are called the "pointers." A straight line drawn through the "pointers" and extended would run right into the North Star.

First Steps in Locations

Other stars can be found in the same way. On these early winter nights, if one faces south, one of the most brilliant of all constellations dominates the sky. It is Orion, the hunter who, according to ancient mythology, was placed in the sky because Jupiter wished to stop his pursuits. Orion is easily found by the three bright stars, close together, which are said to form the hunter's belt. Diagonally opposite them are two bright stars which form part of the same constellation—the red star Betelgeuse (Beet-el-gerz) above, which varies somewhat in brightness, and Rigel (Reé-jell) below, a star of hard, white brilliance.

From this readily located group it is simple to fine one's way to the other major stars in the south. If a straight line were drawn through the stars of the belt, and extended to the left, it would touch Sirius, the Dog Star, from which the constellation Canis Major, or Big Dog, gets its name.

Sirius is by far the brightest star in the sky. It has something of a greenish tinge and is so huge that if it were as close as the sun, it would give the earth 28 times as much light and heat. It is one of the nearest stars to the earth, but it is so far away that the light visible from it tonight has been traveling through space for nearly nine years to reach the earth. It is from Sirius, the Dog Star, that the "dog days" of summer get their name—the period from about July 3 to Aug. 11, when Sirius is too close to the sun to be seen.

Quart Weighs 50 Tons

Sirius is actually two stars, one very bright one and one comparatively faint. They are so close together that they can be seen separately only with very large telescopes. The "companion" to Sirius, as the fainter one is called, is far heavier than any substance on earth. If a quart milk bottle could be filled with the material from which it is made, the bottle would weigh more than 50 tons.

If the same line that reaches Sirius were extended to the right of the three stars in Orion's belt, it would reach Aldebaran (Ahl-de-ba-ran') the brilliant red star in the constellation of Taurus, the bull. A line extended to the left from Betelgeuse would reach Procyon (Proh-sée-on) the largest star in the constellation of Canis Minor, the Little Dog.

Similarly a line drawn through Rigel and Betelgeuse and extended upward would touch Castor, a white star, slightly higher and to the right of Pollux, a star with a golden tinge. These two stars are in the heads of the mythical sky figures which the ancients designated as the constellation of Gemini, the Twins.

In the same way, a line upward from Rigel, and through the fainter star which forms one of the corners of the rectangle of Orion, would reach Capella. This yellow star during the early winter hours is almost overhead. It is the major star in the constellation of Auriga, the Charioteer. The same line, extended downward from Rigel for a short distance, touches the diamond-shaped constellation of Lepus, the Hare.

The spectacle of the southern sky at present has the addition of the planet Jupiter. The relative position of the stars is always fixed, but the planets wander among them. It is from this that they received their name, from the Greek word meaning "wanderer."

Jupiter is readily distinguishable because of its great yellow brilliance. Its brilliance varies from time to time. Occasionally it is not quite as bright as Sirius, but it is always brighter than any of the other stars. Its position Feb. 3, 1931, is about in the middle of a straight line between Betelgeuse and Castor.

[This is the first of a series of star charts to be published by The Christian Science Monitor on the first Tuesday of each month.]

"I Record only the Sunny Hours"

Feeding the 10,000

Melbourne, Australia

A CONCRETE expression of Christmas "good will toward men" enabled 10,000 Melbourne people—many of whom otherwise would have had meager fare—to enjoy a sumptuous dinner on Christmas Day, 1930. This was made possible by the generosity of Sidney Myer, a Melbourne business man, who bore the whole of the expense.

The great Christmas party was held at the Exhibition Building. It began at 10 a. m., when 2000 happily excited folk—men, women and children—sat down to dine. It went on in hourly relays of 2000 until 3 p. m., when the final batch had finished their meal.

Those who joined in this gift feast were nominated by the mayors of the various suburbs; to many of them it was a welcome ray of sunshine amid the gloom of unemployment and depression.

Announcing his scheme, Mr. Myer stressed the point that he did not want it to be regarded as charity. He just wanted these 10,000 people, he said, to be his guests at Christmas dinner.

And what a dinner—with the equivalent to the population of a large town to feed! Three-quarters of a ton of ham; 20,000 bread rolls; 3000 pounds of Christmas cake; 10,000 servings of ice cream; bags of sweets for the children; enough fruit to stock an orchard!

Mr. Myer paid a lump sum to the Tramways Board, so that all his guests were transported to and from the Exhibition Building free of charge. A special band played during the dinner.

Mr. Myer was present, and 10,000 smiling faces were his reward.

Detour Puzzle

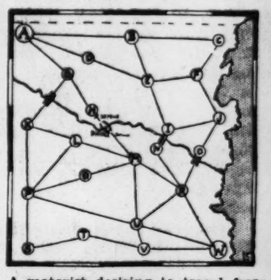

A motorist desiring to travel from "A" to "W," passing through the least possible number of cities, learned of a detour on his regular route through G, H, M and R, and wished to find the next best route. Can you assist him?

Key to Puzzle

Answer to Automobile Puzzle: Gear, Hood, Horn, Axle, Tire.

The Children's Corner

Emmaline and Susabet

IT WAS a brisk and tingling winter morning in Farmer Ben's henyard. Farmer Ben, when he came out to say "Good morning, hens," had on his warm woolen sweater and his warm overcoat with the collar turned up and his warm winter cap with the ear lappets pulled down over his ears and tied under his chin. Farmer Ben was a kind man to his hens, and they all loved him and were glad to say "Cluck, cluck" when he said "Good morning."

But there was no wind blowing that morning—and so the clear, cold, refreshing, and invigorating winter air made everybody feel fine and lively. As Farmer Ben said to the hens, it made a man feel like dancing, and, as the hens clucked to Farmer Ben, it made a hen feel the same way.

So Susabet and Emmaline Lifted Their Feet and Slid to the Bottom.

Emmaline and Susabet, as everybody knows, were the two most intelligent and progressive of all Farmer Ben's hens, and the best friends in the world. Nearly every day, about 10 o'clock, they each finished laying an egg for Farmer Ben, and then they went out and took a walk to see what they could see and learn what they could learn.

Said Emmaline to Susabet,
"I feel so light and gay.
Where shall we go? What shall we do
This jolly winter day?"

Said Susabet to Emmaline,
"I'm sure I do not know.
But something pleasant will turn up
Whichever way we go."

Said Emmaline to Susabet,
"Which way shall we depart?
Or north or south or east or west,
In which direction start?

Said Susabet to Emmaline,
"I'll close my eyes and spin
About, and when I open them
That way we will begin."

So Susabet closed her eyes and spun around and around like a top, and when she opened them she was looking northeast, which was toward Tiptop Hill where the children went coasting.

Then the intelligent hens, Emmaline and Susabet, started toward Tiptop Hill. They had to go over fences and through yards and across fields, and sometimes around a snowdrift because it was too high to jump over even when they flapped their wings. There was nobody on Tiptop Hill because the children were all at school. But they had been coasting so much that where their sleds had slid down Tiptop Hill was just one long, smooth, slippery place.

Said Emmaline to Susabet,
"I have a thought, my dear.
We have this hill all to ourselves.
There are no children here."

Said Susabet to Emmaline,
"I guess what's in your mind.
A better chance for us to coast
We'll very rarely find."

Said Emmaline to Susabet,
"Of course, we have no sled.
But we could slide just sitting down,
And that would do instead."

Said Susabet to Emmaline,
"Such is my very notion.
Though, as you say, we have no sled,
We still can have the motion."

So Susabet and Emmaline sat down at the top of the coast, and lifted their feet, and slid to the bottom, clucking with delight. Then they climbed to the top and slid to the bottom again. And so up and down, up and down, till school was over for the morning and the children came out to coast.

"I think we must stop now," said Susabet and Emmaline to each other when they saw the children coming. "If anybody saw us sliding downhill without any sled it wouldn't look very dignified."

THE CHRISTIAN SCIENCE MONITOR

BOSTON, TUESDAY, FEBRUARY 3, 1931 — *"First the blade, then the ear, then the full grain in the ear"* — PUBLISHED BY THE CHRISTIAN SCIENCE PUBLISHING SOCIETY

The Christian Science Monitor
Editorial Board

The Editorial Board as constituted by The Christian Science Board of Directors for The Christian Science Monitor is composed of Mr. Willis J. Abbot, Contributing Editor; Mr. Roland R. Harrison, Manager of The Christian Science Publishing Society; Mr. James E. Patton, member of the Board of Trustees of The Christian Science Publishing Society, and Mr. Frank L. Perrin, Executive Editor. It is the duty of the Monitor Editorial Board to consider and determine all questions within the Editorial Department of The Christian Science Monitor, and also to carry out the stated policy of The Christian Science Board of Directors relative to the entire newspaper. Each member of said Editorial Board shall have equal responsibility and duty.

All communications regarding the conduct of this newspaper, articles and illustrations for publication should be addressed to The Christian Science Monitor Editorial Board.

EDITORIALS

First Put Out the Fire

THE news from Washington that there is some likelihood of a settlement of the controversy over the proposal to grant $25,000,000 to the Red Cross for drought relief is cheering. The agitation over this question has too long disturbed the country, delayed necessary legislation and impeded the Red Cross's own drive for voluntary gifts.

More than that: it has heightened a partisan bitterness which, despite the post-election effort to "adjourn politics" in face of the economic emergency, has brought federal legislative machinery almost to a state of inaction and has done more damage perhaps than some measures of ill-advised action.

It will be helpful if debate can be shut off and relief speeded. It will be more helpful if real coöperation can be obtained in the conduct of legislation. All concerned need to lift their eyes a bit from immediate goals and consider the larger welfare of the nation.

All can contribute to better coöperation, the President as well as the Congress. The insurgents can help by abandoning a bit of their chip-on-the-shoulder attitude and their insistence on an extra session because it will improve their tactical position.

The Democrats can help by rising above some of the irritations which a minority is seldom spared and looking toward larger goals, not only of public welfare but of party advantage. They have more to gain than any other element in the present situation if they put statesmanship above mere obstructionism.

In recent tilts they have not fostered the confidence of the nation in their constructive leadership. In the latest contests with Mr. Hoover they have merely enhanced his prestige. The issue over the Federal Power Commission and the present one—in which they have threatened to force a special session unless permitted to make an appropriation to the Red Cross which the House has rejected, the President has opposed, and the Red Cross has refused—could hardly have been better chosen to lessen the reputation they seek for sound and useful achievement.

It may be that their attitude in these matters was dictated by an unpartisan desire to further some great constructive betterment for the nation, but that is not apparent. To those on the sidelines they have been put in a bad light. They need now for that reason to put themselves right. Manifestation of a more coöperative attitude would help. There is an emergency, not only in drought relief, but in relief of the whole economic situation.

There is a fire to be put out. That is the first thing. It is the first thing for Congress and for the citizen who has an opportunity to contribute money or clear thinking to the solution.

A Silver Lining

ANOTHER scheme to stabilize the price of silver comes from one of the leading figures in the silver industry, F. H. Brownell, chairman of the American Smelting & Refining Company. His scheme differs sufficiently from most of its predecessors to appear practicable and sound, at least as a basis for international discussion.

Before looking at it, however, it is well to examine Mr. Brownell's diagnosis, for on few other subjects have causes and effects been more confused. Some would-be stabilizers give the reason for the collapse of silver as the alleged breakdown of trade with China, the only country left which uses the white metal for its international payments. Statistics, however, show that the foreign trade of China has not dropped more than that of, say, the United States. Of course, the decline of silver prices is now beginning to affect adversely the buying power of China in world markets. At present levels the price which China must raise in silver for imported goods is more than double normal. Nevertheless, the decline in China's commerce is the effect, not the cause, of low silver prices.

A case has sometimes been made to prove overproduction. Silver is probably the only commodity whose production is unaffected by its price. If the price of other metals falls to unprofitable levels, they will not be mined, and this adjustment will in due course bring back an equilibrium between supply and demand. Silver, however, is a by-product of a number of other metals. Whatever the price, it must be brought to the world's markets as long as its allied metals continue to be worth mining.

Though this might seem to encourage overproduction, it has done nothing of the kind, and in the last 130 years the average increase per decade has been 22.5 per cent, as compared with the following percentages for other metals: lead, 48.6; copper, 52.48; gold, 51.6; zinc, 114.4.

Dismissing all other theories, Mr. Brownell isolates the sales by governments of silver, saved by debasing silver coinage and in certain cases by demonetizing the metal altogether, as the cause of the fall in silver prices. From figures which he quotes, the fact emerges that the sales of government-owned silver in the last three years were more than eighteen times the total increase in output.

The diagnosis implies the remedy. Carefully refraining from committing himself to bimetalism, Mr. Brownell thinks that informal stabilization could be obtained without fixing any ratio with gold.

"If the silver owned by governments had been held and not offered for resale," says Mr. Brownell, "the increase in production would have been a negligible factor."

This, in essence, is what he proposes. Stabilization could be obtained, he suggests, by an informal understanding among all the silver-using governments not to sell their silver at less than some fixed price, say 50 cents an ounce, or almost double the present prices. He adds another and more positive recommendation. It is an extension of the intergovernment understanding to include the replenishment of silver stocks up to the limit allowed by the various national laws governing subsidiary coinage whenever silver prices fall below a certain point.

If this plan is to succeed, it is necessary first to obtain the coöperation of the Government of India, which, in deciding four years ago on a gold bullion standard, resolved to dispose of the metal derived from demonetized rupees, and consequently sold melted silver equivalent to 60 per cent of total government sales since that time. There is much hope of obtaining Indian coöperation, for, in presenting the last budget, Sir George Schuster, Finance Minister, said:

> I am prepared, on behalf of the Government of India, to say that, if the other interests concerned show any desire to consider the possibility of joint action for the regulating of sales in order to meet the present situation, the Government of India would willingly coöperate.

Other governments, which are equally desirous of stabilizing silver, will no doubt study the plan with interest. To North America, which mines 70 per cent of the world supply, the low prices are a spur to action. But the main reason for stabilizing silver is the necessity of repairing the purchasing power of Asia at a time when the Western world needs to encourage customers and not to repel them.

The Danville Strike Ends

LEADERS of 4000 union textile workers at Danville, Va., in calling off a four months' strike, have shown moderation and common sense at a time when these qualities are much needed in industrial relations. On the surface it would appear that organized labor has not won the recognition from mill management for which it struck. H. R. Fitzgerald, president of the textile firm, maintained an uncompromising attitude, refusing even offers of arbitration and conference by the Secretary of Labor and the Governor of Virginia. The union ended the disturbance without formal agreement on the part of the management.

Francis J. Gorman, vice-president of the United Textile Workers of America, gave the following statement as the union's reason for ending the strike:

> During the last several weeks it has been increasingly plain, by the action of the company in taking old employees back into the mills in considerable numbers without raising the question of union membership, that this principle of labor is being respected.
>
> With this fundamental principle no longer questioned, those especially charged with the interests of organized labor feel that the necessity for this strike no longer exists.

And so came to a tranquil close the most recent major conflict between organized labor and capital in the United States. Tension in the town urgently called for an end of the dispute. Women and children needed assurance of steady food and shelter. The mill management, with improved demand for its products, required workers.

Whether employer or employee has won a victory in organized labor's campaign to unionize the South remains to be seen, and is beside the point in face of the human factors involved in the present situation. As the strike progressed, it became increasingly apparent that the differences between the union and the management were not serious in themselves—largely a matter of different means to achieve the same end. Mr. Fitzgerald cannot be painted as a whip-cracking Simon Legree. He is recognized as one of the most liberal mill operators in the United States. His refusal of arbitration was based largely upon a desire to preserve a system of worker representation which he had introduced in his mill and which was designed to settle all questions of industrial relations within the mill.

This strike has been called the spearhead of the American Federation of Labor's southern campaign. It is to be hoped that the next move in that section may be carried out by peaceful means and with greater consideration by managers and workers for their mutual welfare.

The Price of Bread

INVESTIGATION seems the order of the day, to judge by the number of resolutions introduced in Congress to seek out the forces behind various phenomena affecting everyday life in the United States. One of the latest is an intended inquiry into the retail prices of bread and sugar by one senatorial committee, and into the alleged high prices of meat by another. Though there is a little skepticism as to whether these moves are actuated solely by humanitarian—as distinct from political—motives, such inquiries, nevertheless, will be matters of keen interest to the larger portion of the population.

Senators believe retail prices of these commodities have not properly reflected the decline in wholesale prices. In this connection it may be noted that while the cost of living, as measured by the Bureau of Labor Statistics, dropped 6.2 per cent from December, 1929, to December, 1930, the decrease in food cost to the individual was 13.2 per cent, the heaviest decline in any item, while clothing dropped 4.7 per cent, rent 3.6 per cent, fuel and light 2.1 per cent, and house-furnishing goods 4.8 per cent.

Wheat prices, which averaged $1.39 a bushel in 1927, are now down to about 80 cents, while flour in that period has fallen from an average of $7.43 a barrel to around $4.70 at New York. The average price of bread on July 15, 1927, was 9.3 cents a pound, and on Dec. 15, 1930, 8.5 cents. Thus it appears that, while wheat has slumped 42 per cent in the 3½-year period and flour 36 per cent, bread has fallen off only 8.6 per cent.

In justice to the baking industry, however, it must be explained that the flour content in a loaf of bread represents only about one-fourth of the cost; hence a fall in flour prices, unless accompanied by a corresponding decrease in other costs, will have little effect on the final price. A recent compilation shows that with flour at $5 a barrel, the cost of making a sixteen-ounce loaf is 5.9 cents, of which flour comprises 1.7 cents, other ingredients 0.8 cent, production costs 1.05 cents, selling and delivery costs 1.75 cents, and overhead 0.6 cent. In the case of some producers the flour costs form an even smaller proportion of the whole.

The bakers figure that it takes a barrel of flour to make 300 pounds of bread, and that a reduction of $3 a barrel is required to effect a 1-cent cut in the cost of a pound of bread. Many companies have cut their bread prices by more than 1 cent, some by as much as 3 cents. Certain chain systems are selling a sixteen-ounce loaf for 5 cents, but independent bakeries whose prices are higher assert that chains merely use bread as a leader and sell at cost.

As with bread, so with sugar and meat. "Other costs" bulk larger than the cost of the raw product.

It is worth while to remember that congressional investigations take time and money. When they give promise of useful findings they will have the approval of their beneficiaries, the public. But that same public will be on the watch for political motives. There was a time when the launching of an investigation was taken almost as evidence of moral turpitude on the part of the "investigatees." In the present instances, where keen competition prevails, the burden of proof is upon the investigators.

A Letter to Rosemary

> Dear Mr. Hoover: Here is a big white penny from my bank. Will you buy some bread and butter and milk and candy for the little boys and girls who are hungry? From Rosemary Ernisse.

THE big white penny (which was a half-dollar) from your bank has started on its way, Rosemary, and the nicely hand-printed letter that came with it is making everyone who reads it happy. Thank you for being such a sweet little girl, but thank you more for reminding us about the candy.

From all over the country big and little pennies are rolling in to the Red Cross to find the place where they will do the most good. But sometimes it seems that there might not be enough pennies for everybody who needs them, and we begin to wonder. To wonder whether, when we have bought bread and butter and milk, there will be enough left over to buy a bit of joy. Now we are going to try to remember about it, Rosemary. And we think that when people send in their pennies they will remember about it, too, and will send sufficient to make the difference for the needy between barely enough and abundance.

If that is a big word for you, ask your mother about it. She may tell you that it is what helps to bring happiness, and we will agree with her because we think that, too. It was very wonderful, Rosemary, to be able to put such a big thing in such a small letter, and again we say thank you, and good-by.

Dr. Cabot on Prohibition

DR. RICHARD C. CABOT, who has just accepted the presidency of the Massachusetts branch of the Anti-Saloon League, is a man of the highest eminence in his profession; a professor of social ethics at Harvard University; a thorough student of social conditions. His acceptance of this responsible post at a moment when advocacy of prohibition implies deep conviction of its worth and a militant desire to defend it, cannot fail to impress those who know him or his record.

His attitude toward prohibition is that of the large and intelligent group who recognize and deplore the failure of complete observance or enforcement, but who hold, nevertheless, that, insufficiently enforced though the law is, it is of incalculable advantage to the American masses. Dr. Cabot expressed the fruits of personal observation in what he said on accepting his new and arduous duty. Among his utterances these paragraphs are significant:

> The evidence of those who have studied this prohibition question from the point of view of poverty or of health seems to me substantially unanimous in showing that alcoholism as the cause of poverty and cause of disease is today much less than it was before prohibition, despite the fact that we have not now, as we had in 1920, good enforcement of the law, because the bootleggers and their allies, the wets, have found so many ways to get around it. We have, nevertheless, I believe, a great deal less alcoholism, a great deal less drunkenness and the disease resulting from it, a great deal more money passed over by the workman to his wife on Saturday night for the care of the household and family, a great deal better attendance on Monday morning by factory operatives, substantially fewer families referred to the charities because of poverty, or neglect of children resulting from alcoholism.
>
> None of the honest wets that I have talked with have had much reason in their daily life to consider either the poor or the sick. My own work has forced me to consider them especially and over a long period of years. Those who pay no income tax make up nearly nine-tenths of all the people in the country. To a large proportion of them prohibition, even with bad enforcement, is, I am convinced, a blessing.

The cause of prohibition will be immeasurably advanced as those who hold the views which Dr. Cabot has enunciated accept their duty as citizens and come to its defense.

Editorial Notes

Bread cast upon the waters is coming back in the form of currant cookies, an Associated Press dispatch about Red Cross drought relief reveals. Several years ago when thousands of inhabitants of Greece were in need the American Red Cross sent generous aid. Now as a token of appreciation for assistance in its time of need, the Greek Government has donated through the Red Cross enough currants to make 13,800 cookies to be distributed to drought sufferers.

"I don't care whether the country is wet or dry," says Col. Amos W. W. Woodcock, "the country is going to be proud of the Bureau of Prohibition." And in such pride, there's hardly any doubt as to whether the country will be wet or dry.

"Packed in like sardines" means more to the strap-hanger now that Pacific coast fisheries are canning this variety of fish in a standing-up position, instead of in the old flat style.

Efforts to abolish war are hopeless, a military leader told the recent National Conference on the Cause and Cure of War, thus revealing one of the basic hindrances.

Signposting à la Unkie

"UNKIE" DANFORTH firmly grasped the handle of his ax near the head with his left hand and pounded heartily on a post he was driving into the ground.

"Down you go and down you stay—down you go and down you stay," he chanted in rhythm with the blows "No trespassing, bah—Keep out, bosh—Police take notice, fiddlesticks—Trespassers will be prosecuted, trash!"

With the last thudding stroke Unkie stepped back to see if the post stood upright. Squinting one eye, he lowered his massive bronzed forehead and bobbed it from side to side until he saw the post come into line with the corner of a small house just over the brow of the hill.

Unkie sighted carefully. He was an exact workman, despite the air of thoroughgoing ease that emanated from his slightly rotund figure. More than ordinary intensity animated his actions. He tugged the post into line with the upright shadow-edge sharply defined by the early sun behind the house. The squint in Unkie's eye was somewhat more emphatic than required by accurate sighting alone.

"No trespassing, fiddlesticks," he mumbled between tugs at the post.

Ten feet away, a puzzled dog watched Unkie with unblinking eyes. Pointed muzzle pushed far out on extended forelegs, he lay with haunches drawn up, ready for instant action. An ear shot bolt upright and settled slowly back as Unkie's mutterings snapped into outbursts.

"All the world chopped up into lots and plastered with signs—ugh!"

The dog hitches a bit closer. It is a medium-sized dog, white except for a tan splotch on one ear and on the side of his nose. Vivid eyes follow Unkie's every move. Strange Unkie. To be sure, the clean blue overalls are there. The weathered cheeks still round compactly above a firm chin. Even the unusual squint of the warm gray eyes cannot hide their latent smile. But the interest he is taking in that silly post—this is a queer Unkie. He has scarcely noticed Gyp since he burst from the house, gave him a perfunctory greeting, and made straight for the hilltop, post in one hand, ax in the other.

Unkie rises to his feet, gives the post a finishing thud, pounds the ground tightly around its base with his heel, and heads for the house. Gyp follows without breaking in upon his master's mood.

As the pair disappear, two boys creep from behind an oak down the hillside and dodge their way up to the post, keeping out of sight of the house.

"What do you s'pose Unkie's up to now?"

"Looks like a post to put a sign on. Never thought he'd have a sign on his place. 'Member how he stormed around the day we found that big 'No Trespassing' sign over Silver Lake way? Came all of a sudden, too. One Saturday we walked there, and the next—'Keep Out.'"

Gyp comes barking around the corner of the house and makes a bee line for the boys. Unkie does not appear. The boys inspect the post and rough-house Gyp. They tumble around near the corner of Unkie's hilltop property. Here the post stands in full view of the dirt road winding across a ridge through scattered oaks. The hill stands out by itself, joined to the main range to the south only by the road-ridge. On all other sides the ground falls away sharply. A river valley stretches east and west, with a patch quilt of greens spread out 500 feet below. On the north, the valley slopes to tan rounded foothills that give way to gray-blue ridges buttressing the long zig-zag outline of mountain ranges thirty miles away. The early sun tips the ridges, leaving the canyons in blue-black shadow.

The boys stop for breath and look out across the valley.

"Wish Unkie'd hurry."

A door bangs. Unkie comes around the corner of the house and over the brow of the hill, carrying a rustic board.

"Hello Buddie, hello Chuck."

"H'lo Unk. What's up?"

"A sign."

"Sign! You're not going to sell?"

"Oh, no. As the Chinaman said, 'Set on easy your anxious.' Just a sign. See?"

Unkie held up the face of the board. Spelled out in willow twigs, sliced in half, and tacked in place, they read:

TRESPASSERS WELCOME
—COME IN—
ENJOY THE VIEW

The boys burst out laughing. Unkie joined them. Gyp jumped to his master's shoulder and was caught with a warmth all the more welcome because of Unkie's recent preoccupation.

"Great," said Chuck.

"Keen," Buddie chimed in. "I wish every property owner felt the way you do about it. We hardly have a hike left unless we go clear up to the mountains. 'Keep out' here and 'Police take notice' there, all over the hills. It's the limit!"

Unkie began fastening the board to the post.

"All the time we've been on this hill, we haven't been bothered by the people who come to see the view. What if they do walk across our place? They used to come here long before there was any house here. They can keep on coming, too. There's never to be even a fence, unless it has a wide-open gate with a sign like this beside it."

Buddie steadied the board at one end.

"Worst thing about those 'No Trespassing' signs is the way they make a fellow feel. Just walking on someone's vacant property isn't going to hurt it. Just 'cause some people buy up a big tract of land, they don't need to plaster 'Keep Out' all over it."

"I know," said Unkie. "The other day we even found a lot of places along the coast, down Mirabu way, where we were shut out because someone had put up signs—and fences, as if we couldn't read. I'm glad we have national parks to save some of the best beauty spots for everyone. But I say, why not let people have the pleasure of close-in view sites and walks? The word has gotten around that we don't mind if people come here, and they haven't so much as pulled our holly. I've heard that there are some who have let people in on their places and had them badly torn up, but I never have had any such experiences. When they have been noisy a few times, all I had to do was to let them know it was too loud, and they quieted right down. When folks used this hill for picnics years before we bought it, I don't want to turn them away now."

"That sounds good to me," Chuck beamed. "Unkie, I'm surely glad you bought this hill. And I'm just certain no one will strip your holly trees or take advantage of you when you treat everyone so well. No wonder people have trouble with their property when they label everyone who walks across it a 'trespasser.' It's like telling a fellow he's bad so long that he believes everyone is against him, and has no encouragement to do good."

Unkie stepped back to see if the sign was straight.

"Maybe we ought to take off that word, 'trespassers.' I put it on at first because all the signs say, 'Trespassers Will Be Prosecuted,' and I wanted to turn that right around, by saying, 'Trespassers Welcomed.'"

"Why not change it to 'Everyone Welcome'?"

"Righto. Come over tonight and we'll slice some more willow twigs."

R. H. S.

From the World's Great Capitals—Berlin

BERLIN

President's Mail From All Ranks

PRESIDENT VON HINDENBURG'S correspondence amounts annually to over 100,000 letters, irrespective of telegrams and post cards, and these from all ranks of the population. Especially popular with Sunday excursionists, when feeling sentimentally disposed among green hills or deep forests, is the wish to send a loyal greeting on a post card to the head of the fatherland. These cards arrive in shoals on Mondays, while from every public fête all over the country, from the unveiling of a monument to a village dance, it is considered imperative to send a telegraphic greeting to Herr von Hindenburg in his dual capacity of President and Field Marshal. Innumerable books, pictures, carvings, poems and musical compositions—the last-mentioned being mostly military marches dedicated to him—are handed in at the President's palace all the year round.

Requests for autographs are daily occurrences, many of them from America: often the applicant thoughtfully sends his album along to save the President trouble. These requests are systematically disregarded—a fact that is well known; yet still they come. Many letters are written by children, and since the President received 800 youngsters from the evacuated territory these letters are more numerous than ever. Appeals for help are frequent, and every letter is carefully considered and receives a reply; it is only in rare cases, however, that the President can give the desired help, for he has no great means at his disposal. An amusing contingent sent him consists of advice, or at least suggestions, how to handle some serious problem of the moment, and as these are always plentiful, and opinions widely differ, such letters are by no means rare.

Want Some Used German Stamps?

Little is known, except in circles immediately concerned, about the sale of old postage stamps, and yet a very large sale is periodically done in them. A Chicago dealer has recently purchased in Berlin 15,000 kilograms of used German stamps, in number some 300,000,000. The stamps have to be subjected to such meticulous treatment before their sale that it hardly seems to the uninitiated a worth-while transaction. Each specimen must be immersed in warm water to be separated from its envelope or wrapper, and carefully dried, whereby not one of the tiny teeth of the perforation must be torn, or the stamp is valueless. In any case the stamps bought in this wholesale manner by weight fetch only 1 to 3 pfennigs apiece—approximately a quarter to three-quarters of a cent.

More Policemen Speak English

The number of Berlin policemen who speak and understand English has now increased to 130; they appear more conversant with a foreign language than their colleagues who speak French, Scandinavian, Polish and Russian, no doubt because English is the easiest language and one that is most needed. The foreign-speaking "Schupos" are distinguished by a red band round the arm bearing the word "Interpreter," followed by the name of the particular language they are acquainted with. A new course of study for them is about to commence, for which there is a great number of entrants.

Museum Admission Fee Lower

The great interest displayed by the Berlin public in the newly opened museums, and especially in the Pergamon Museum, has caused the management to go with the times and reduce the prices of admission. On three days in the week—Wednesday, Saturday, and Sunday—all Berlin museums are free; Monday they are closed for cleaning and on the remaining days a charge of 50 pfennigs (12 cents) has been made. This is now reduced to 20 pfennigs, and many hope it is a step to the abolishment of any entrance fee. Another recent innovation is the experimental installation of gramophones in place of the printed guide in the museums. At present the change has only been effected in five rooms of the Märkisches Museum, where the records are brief and distinct. It is expected that other museums will soon be similarly equipped.

New 20-mark notes have just been printed which differ in several points from those hitherto in circulation. Not only is the paper better and the design less easy of imitation, but inset in the right corner is a medallion picture of Werner von Siemens. This is the first time a portrait of an industrial magnate has been produced on German money, although pictures of great artists such as Albrecht Dürer have appeared from time to time.

Letters to The Christian Science Monitor

Brief communications are welcomed, but The Christian Science Monitor Editorial Board must remain sole judge of their suitability, and this Board does not hold itself or this newspaper responsible for the facts or opinions presented. Anonymous letters are destroyed unread.

For Clean Pictures

TO THE CHRISTIAN SCIENCE MONITOR:

I note in the Monitor of December 22 the work which Pasadena is doing in the censoring of motion pictures to be shown in her theaters.

Certainly the advocates of clean pictures should applaud her! Cities of fair size and larger should copy after her. Would it not be showing appreciation of her example and honoring her for her good works if those cities, not large enough to have boards of their own for this purpose, should say to their theater managers: "Show us only such pictures as have been passed by the city of Pasadena, Calif."?

There is much need for the people to refuse to patronize the pictures showing drinking scenes, as well as the many showing disobedience to law and tainted moral conditions.

Balboa, Calif. R. J. BAISCOE.

Miniature Refreshments

TO THE CHRISTIAN SCIENCE MONITOR:

You are a bit late in your hope expressed in the Monitor of January 10: "We hope the restaurant cooks don't hear of the fad for miniature."

A sign in a Buffalo window already reads:

MINIATURE
GOLF
REFRESHMENTS

Buffalo, N. Y. E. H. DIETZER.